THE PAST AND THE FUTURE.

THE First Number of the Fourth Volume of HARPER'S WEEKLY will appear on the 4th January, 1860. Last year over 4,500,000 Numbers of HARPER'S WEEKLY were sold, nearly half of which have been bound for reference. In commencing the New Volume, the Proprietors desire to state that the popularity which HARPER'S WEEKLY has attained will enable them to render it still more valuable in the future.

It has been their aim to render HARPER'S WEEKLY, in the first place, and before any thing else, A FIRST-CLASS NEWSPAPER—a Pictorial History of Current Events, equal to the daily press in fullness of description, and superior to the daily press as combining illustrations with text. How far they have attained their aim, the Three Volumes now published will show. The Illustrations in the Third Volume will bear evidence to the fidelity with which every important event of the past year has been related and illustrated in the pages of HARPER'S WEEKLY. They would refer especially, in this connection, to the Italian War, the Great Eastern Steamship, the Harper's Ferry Outbreak, the Utah Expedition, the Paraguay Expedition, China, etc. etc. The value of the paper can be best realized by supposing that it did not exist, and by trying to conceive how little people would really know of passing events if they had to rely on written descriptions alone. In this respect the arrangements for the coming year are more complete than they have been heretofore. HARPER'S WEEKLY has regular Artist Correspondents in almost every quarter of the globe, and is sure of promptly obtaining sketches of every leading event in which our countrymen are concerned. It commands the pencil of the first Artists at home; and, as in the case of the late outbreak at Harper's Ferry, can render its readers eye-witnesses of striking scenes wherever they occur. It will, moreover, in order to present its readers with a complete illustrated history of our age, continue to transfer to its pages the best and most generally interesting pictures from foreign illustrated journals, just as the daily papers transfer to their columns the articles in foreign newspapers. In a word, the Subscriber to HARPER'S WEEKLY may rely on finding in its pages next year an accurate, well-drawn, well-engraved, and well-printed picture of every memorable event which occurs, and a portrait of every man who attracts the general attention of the people of this country.

HARPER'S WEEKLY will continue, as heretofore, to publish the best Tales that are written by native and foreign Authors. It has already published *A Tale of Two Cities*, by CHARLES DICKENS (with Original Illustrations drawn for HARPER'S WEEKLY); *What will he do with It?* by Sir E. LYTTON BULWER; *The Dead Secret*, by WILKIE COLLINS; *Lois the Witch*, by MRS. GASKELL; *A Good Fight*, by CHARLES READE. It is now publishing *Trumps*, by GEORGE WILLIAM CURTIS, and *The Woman in White*, by WILKIE COLLINS. On, or before the conclusion of these Tales, others of equal merit will be commenced, it being the intention of the Publishers to secure every work of undoubted excellence that is written here or abroad. It is hardly necessary to add that the foreign Serials which appear in HARPER'S WEEKLY are purchased from their Authors by the Proprietors of HARPER'S WEEKLY, who, in many instances, give for a mere right of priority what amounts to a handsome copyright to the Author.

In addition to Serials, each Number of HARPER'S WEEKLY will contain a short, complete Tale by a native or foreign Author. In respect to these Tales, as with the Serials, the Publishers will publish the best that they can obtain, without regarding the origin. They are always ready to give the highest price for Original Matter; but they will not pass over a first-class Tale because it is foreign, in order to print an inferior one which happens to have been written at home.

The other departments of HARPER'S WEEKLY will continue to receive careful attention at the hands of the Publishers. They will endeavor to combine instruction with amusement, and grave counsel with light comment on the affairs of the day. HARPER'S WEEKLY is not designed to be, nor will it ever become, the organ of any party in politics, religion, or letters; but it will not ignore passing events, nor will it shrink from expressing its sentiments whenever, in the opinion of its Conductors, the interests of religion, truth, or the country are jeoparded.

TERMS.

One Copy for Twenty Weeks	$1 00	Five Copies for One Year	$9 00
One Copy for One Year	2 50	Twelve Copies for One Year	20 00
One Copy for Two Years	4 00	Twenty-five Copies for One Year	40 00

"HARPER'S WEEKLY" and "HARPER'S MAGAZINE," one year, $4 00.

Volumes I., II., and III., of HARPER'S WEEKLY, handsomely bound in Cloth extra, price $3 50 each, are now ready.

Muslin Covers are furnished to those who wish their Numbers bound, at Fifty Cents each. TWENTY-FIVE PER CENT. Discount allowed to Bookbinders and the Trade.

*** To Postmasters getting up a Club of Twelve or Twenty-five, a Copy will be sent gratis. Subscriptions may commence with any Number. Specimen Numbers gratuitously supplied.

☞ Clergymen and Teachers supplied at the lowest CLUB RATES.

As HARPER'S WEEKLY *is electrotyped, Numbers can be supplied from the commencement.*

INDEX TO ILLUSTRATIONS.

ABOLITIONISTS in Council, 340.
Academy of Music, Divine Service in, 4.
Accident on Michigan Southern Railroad, 449.
Adonis, Wreck of, 193.
Alms-House Children, 116.
April Showers, 217.
Ariel, Sea boarding Steamer, 24.
Armstrong Gun, 285.
Aspinwall's Gallery (2 Illustrations), 133.
August in Country, 553.
In Town, 552.

BADEN-BADEN, Gambling at, 564.
Baggage, unclaimed, 70.
Ball, Napier, 152.
Napier, Card of Invitation, 153.
Napier, Supper, 153.
The, of the Season, 129.
BALLOONS (4 Illustrations), 393-395.
Balloon Car, 276.
City of New York, 612.
Interior of Lowe's, Basket, 609.
Railway, 276.
Balloting for Speaker, 808.
Base-ball Match at Hoboken, 664-665.
Beer Garden, a German, 657.
Bell-ringers of Seville, 100.
Blind Man's Wife, 512.
Bombay, 277.
Broderick, Senator, Body of, lying in state, 790.
Brooklyn, U. S. Sloop of War, 38.
Burial, Mexican, 40.

CAMP-MEETING, a, 584.
Caribbean Sea, a Gale in the (3 Illustrations), 809.
Carnival at Rome, 260.
Central American Bone, pictorial History of (9 Illustrations), 29.
Champion, Steamer, 625.
Chase, Assassination of O., at Tepic, 760.
Chicago, 580.
CHINA:
Pei-ho, Battle of the, 648.
Storming Party landing at, 649.
Com. Tattnall visiting the British Commander during, 649.
Ward, Mr., en route for Pekin, 788.
At the Gate of Pekin, 789.
Country Carts by the Wayside, 789.
Interview with Chinese Commissioners, 793, 794.
The Voyage up the River, 788.
Chiriqui Images (12 Illustrations), 500.
Images (13 Illustrations), 532.
Church of All Souls, 548.
At Lima, 772.
City Hall, Washington, 293.
Costzocoalcos River, Mouth of, 40.
Cock-fight in Boston, 117.
Coldstream, 748.
Cold Weather, two Views of, 81.
COMICALITIES, 16, 32, 48, 64, 80, 96, 112, 128, 144, 160, 176, 192, 208, 224, 240, 256, 272, 288, 304, 320, 352, 368, 400, 416, 432, 448, 464, 480, 496, 512, 528, 544, 560, 576, 592, 608, 624, 640, 656, 672, 688, 704, 720, 736, 752, 768, 784, 800, 816, 832, 844.
Congress, the last Hours of, 161.
Coolies and Negroes, 73.
Country Help, 80.
Cricket Match at Hoboken, 664-665.
Cuba, Notes on (6 Illustrations), 72-73.
Purchase of (9 Illustrations), 200.
Cuban Planter, 72.
Sugar Mill, 72.

DICKINSON'S Death-chamber, 21.
Dinner-time, 113.
Djeddah, Execution at, 201.
Douglas, Statue of S. A., 17.
Dromahair, Wreck of (2 Illustrations), 228.
Dumb Boy, Shooting of, 132.

ECLIPSE, great solar, 28.
Edinburgh, Steamer, in Collision with an Iceberg, 404.
Elephants, Entrance to Caves of, 277.
Eugénie going to the Bath, 644.
Eve repentant, 188.
Explosion at Port Gibson, 572.
Of Steamer *Princess*, 165.

FACE, Fancy, and Fun (3 Illustrations), 84, 117.
Fall Games—Apple-bee, 761.
The Elephant, 760.
Fashion, Necessities of, 80.
Fashions, French Court, 109.
Opening of Spring, 241.
Fashions, Paris, 245.
Fencing Club, Boston, 197.
Fifth Avenue Hotel, Dining-room of, 632.
Exterior of, 633.
Ladies' Drawing-room of, 633.
Fire-hunt in Georgia, 116.
Fire in Brooklyn, 124.
Fireworks in Brooklyn, 312.
Fish, the Talking, 369.
Floating Hospital, New York Bay, 380.
Flying Foxes (2 Illustrations), 197.
Fourth of July, 433.
Fireworks, 456-457.
Franklin Expedition Boat, Discovery of, 696-697.
Fac-simile of Record of, 669.
Fraser River Picnic, 101.
Frederick William presenting his Baby, 165.

GAMBLING at Baden-Baden, 564.
Genoa, 120, 121.
GOOD FIGHT, A, by CHARLES READE, 465, 490, 509, 524, 540, 556, 588, 604, 636.
Gorilla, the (4 Illustrations), 148.
And other Apes, 724.
Grandmother's Apology, 497.
Great Eastern, the, at her Moorings, 13.
At Sea, 600-601.
Interior of State-room of, 620.
Ready for Sea, 577.
Saloon of the, 596.
View of Deck of, 620.
Greeley, Horace, and B. Young, 561.

HAIR-DRESSING, 32.
Happy New Year, a, 833.
HARPER'S FERRY OUTBREAK, 692.
Arraignment, 721.
Brown and his Counsel, 721.
And others awaiting Examination, 713.
Trial of, 728.
En Route for, 756.
General View of, 705.
Guard-room with Prisoners, 713.
Pike, 729.
Planter arming his Slaves, 737.
School-house, Brown's Arsenal, 729.
Storming of the Engine-house, 712.
Swivel Gun, 729.
Havana, Farm Scene near, 73.
Street in, 72.
Heru Castle, 700.
Hester Pratt, 517.
Hindoo Laborers, 277.
Hoop-skirt Manufacture (7 Illustrations), 68.
Manufacture (3 Illustrations), 125.
Horrid Boy, 64.
Hosmer's (Miss) Studio, 293.
Humboldt's Library, 337.

ILLINOIS C. R. R. Depôt, 520.
Impudent Fellow, 96.
India, Dancing Bears in, 76.
Perils of Travel in, 53.
Insult, a shocking, 160.
Irving, Funeral of W., 801.
ITALIAN WAR, THE:
Alessandria, 360-361.
Fortifications near, 329.
Austrian Generals, 388.
Officers in Milan, 364.
Outrages, 400.
Spies, 396.
Como, 409.
Eugénie presiding at a Council, 425.
Fording the Sesia, 412.
Frassinetto, Skirmish at, 377.
French Army on March, 388.
Army Printing-press, 417.
Imperial Prince, 85.
Troops, Arrival of, in Piedmont, 356.
Funeral at Milan, 244.
Garibaldi's Chasseurs, 385.
Generals of Army of Italy, 376.
Italy, Map of, 484.
Map of Northern and Central, 344-345.
Magenta, 465.
Malegnano, Battle of, 472-473.
Montebello, Battle of, 408.
Napoleon III. at Magenta, 469.
At Solferino, 488.
Camp Tent of, 417.
Visit of, to the Wounded, 424.
Neapolitan Exiles, Landing of, at Queenstown, 229.
Palestro, Battle of, 460.
Zouaves at, 444.
Place d'Armes, Milan, 329.
Sardinia, Map of, 440, 441.
Solferino, 488, 489.
Ticino, Bridge over, 329.
Turcos, how, fight, 492.
Turin, 360, 361.
Tyrolese Rifleman, 428.
Venice, Map of, 468.
Verona, Map of, 468.
Volunteers, departure of, from Leghorn, 321.
Zouave, a, 377.
Charge, a, 476.
Zouaves leaving Versailles, 356.
Zurich, 573.

JACKSON and Dickinson dueling Ground, 21.
Jones's Wood, 520.

KING OF THULE, the, 676.

LANDSLIDE IN NEW YORK, 229.
Law Institute, Library of, 324.
Life Scenes in the South, 2 Illustrations, 204, 209.
Lima, Scene in a Church in, 772.
London Bridge, Scene on, 213.
Lost Son, a, 824.
Lover's Quarrel, 64.
Lowe, Murder of (2 Illustrations), 196.
Ludlow, Death of Captain, 25.
Lunatic Asylum, Blackwell's Island (9 Illustrations), 184, 185.
Lynch Law (3 Illustrations), 196.

MARCH WINDS, 216.
Maryard Tyson, Wreck of the, 49.
Married for Money, 64.
Mary, 700.
Massachusetts, Review at Camp, 616-17.
Maude Clare, 769.
Mauna Loa, Eruption of, 249.
May-day in the City, 281.
In the Country, 280.
Mazatlan, Padre and Sexton of (2 Illustrations), 56.
Merry Christmas, a, 824-825.
Mexican Girl, 41.
Mexicans, 40.
Chase assassinated by, 760.
Milan, 120-121.
Minatitlan, 41.
Mississippi Flood, 312.
Morgan, Inauguration of Governor (2 Illustrations), 44.
Mother-in-law, thoughtful, 80.
Mountain Meadows Massacre, Scene of, 513.
Murder, 132.

NAPOLEON III., Reception of, on New-year's Day, 104-105.
Navy Pay, 96.
Navy Yard, Ye Story of Ye (9 Illustrations), 164.
Neck-ties in 1800 and 1859 (3 Illustrations), 245.
New Orleans Charity Hospital (3 Illustrations), 569.
New Year, a Happy, 1.
New Year's Day in New Amsterdam, 8.
Callers, next Day, 16.
Calls, Mrs. Fegu's, 16.
Day in New York, 9.
New York as nursing Mother, 144.
Key to View of, 261.
View of, 264, 265.
Niagara, by Gignoux, 436.

OGLETHORPE'S BARRACKS, Geo., 157.
Tomb, 157.
Opium, 80.

PADRE'S NIECE, 56.
Panther Hunting, 309.
P. RAGUAY EXPEDITION (THE U. S.):
At Rosario, 296.
Batteries at Humaita, 181.
Corrientes (3 Illustrations), 217.
Exchange at Buenos Ayres, 188.
Guacho Dance, 297.
Lassoing Bullock, 296.
Montevideo, 217.
Plan of Humaita, 181.
Urquiza's Palace, 297.
Parliament Buildings, proposed new, at Ottawa, 820.
Parliament, opening of, 149.
Perplexing Predicament, 96.
Penny for your Thoughts, 556.
Phœnix Society, House where Members were arrested, 76.
Picnic, 504.
PIKE'S PEAK GOLD MINES, the (3 Illustrations), 516.
Fortunes at, 292.
Pike's Peaker, 516.
Peak, Map of Route to, 220.
Plague of Elliant, the, 768.
Plains, crossing the, 516.
Plantation Dance, 73.
Platte, crossing the, 516.
Police, the Metropolitan (9 Illus.), 180.
Pope, the, blessing a Sea-port, 60.
Pope's Railway Car, the (3 Illus.), 60.
Port au Prince, entry to, 149.
Port Gibson Court-house, Explosion at, 572.
Portland, 577.
Prescott's Writing-case, 97.
Prince Alfred at Malta, 65.
Princess, Explosion of Steamer, 165.
Probang, administration of the (10 Illustrations), 85, 88.
Puebla, Captain, 41.

QUEEN OF THE CIRCUS, 497.

RACE-COURSE, 420.
Railway Accident in Canada, 280.
Train in a Snow-storm, 37.
Redhorn and the Wolves, 804.
Religious Dance, 57.
Review at Camp Massachusetts, 616, 617.
Ribbonmen, Irish, 13.
Rich and Poor, 32.
Rome, 680, 681.
Rouge-et-Noir Tables, 564.
Royal Charter, Loss of, 776.
Royal Road to Learning, 756.

SAN JUAN ISLAND, Map of, and adjacent Lands, 692.
San Juan Guichicovi, 56.
Saratoga in 1777, 536.
In 1859, 537.
Sardinian Troops, 364.
Seaside, at the, 565.
Senate, U. S., 340-341.
Shipwrecked Sailors, 49.
Sickles Tragedy, the:
House of Mr. Sickles, 169.
Lafayette Square, 169.
Scene of Homicide, 169.
The Homicide, 169.
Sickles, D. E., in Prison, 177.
Anonymous Letter to, 348.
Confession of Mrs., 257.
Trial of D. E., 252.
Skating, 112.
Scene, 109.
Skunk, a, 101.
Slush Times in Broadway (7 Illus.), 48.
Snow-drift, in a, 57.
Soulouque escorted to the Melbourne, 149.
Spurgeon's Church, Mr., 593.
St. Paul's, London, Divine Service in, 5.
St. Valentine in the Country, 113.
Stadt Theatre, Sunday, 673.
Stocks, in the, 41.
Street in London, 212.
Sub-Treasury, U. S., New York (6 Illustrations), 136, 137.
Suchil, 57.
Sunday at Jones's Woods, 708.
In Chatham Street, 740.
Sacred Concert, 641.
Sunnyside, 796.

TACUBAYA, Massacre at (3 Illustrations), 353.
Tammany Hall on Election Night, 744, 745.
Tatahuicapa, Home Scenes in, 40.
Tehuantepec Route, etc. (7 Illustrations), 56, 57.
Route, People, and Places on the (8 Illustrations), 40, 41.
Tiger, the fighting, 369.
Travelers attacked by Tiger, etc. (3 Illustrations), 53.
TRUMPS (by G. W. Curtis), Illustrations to, by AUGUSTUS HOPPIN, 236, 252, 268, 284, 300, 316, 332, 341, 357, 373, 389, 413, 429, 445, 461, 469, 493, 501, 525, 533, 549, 573, 581, 597, 613, 629, 645, 661, 677, 693, 709, 725, 741, 757, 773, 796, 813, 829, 836.
Trying, very, 192.
Turco, a, 377.
Tuscan Assembly, 644.
TWO CITIES, A TALE OF (by Charles Dickens), Illustrations to, by JOHN MCLENAN, 289, 305, 325, 348, 365, 381, 397, 405, 421, 437, 453, 477, 485, 508, 517, 529, 557, 564, 589, 605, 621, 637, 653, 669, 685, 701, 717, 733, 749, 765, 781.

Ursula, Yacht, 349.

VALENTINES, City, 128.
Vanderbilt, loss of the Steamer (4 Illustrations), 52.
Vera CRUZ, Fleets before, 201.
Volcanic Eruption (4 Illustrations), 249.

Wanderer, the Yacht, 33.
West Point, Cadet Hop at, 568.
Whale, a stray, 545.
White Mountains (2 Illustrations), 521.
Willard's Hotel, 153.
WOMAN IN WHITE, by WILKIE COLLINS, Illustrations to, by JOHN MCLENAN, 753, 777, 805, 821, 845.
Woman's Rights Convention, 372.
Wreck of *Adonis*, 193.
Of *Dromahair* (2 Illustrations), 228.
Of *Royal Charter*, 776.

YOUNG, BRIGHAM, and H. Greeley, 561.

PORTRAITS.

Bellows, Rev. H. W., 548.
Bibb, Chancellor, 273.
Brady, Jas. T., Esq., 248.
Bright, John, Esq., M.P., 17.
Brown, Hon. A. V., 188.
Brown, John, 712.
Brunel, Isambard, 684.
Butterworth, Mr., 233.
Clotilde Maria Teresa, Princess of Savoy, 141.
Cochrane, Hon. John, 92.
Crawford, Judge, 233.
Cummings, Rev. J. W., 65.
Dagee, Dr. Bhawro, 277.
Doane, Bishop, 324.
Douglas, S. A., 17.
English Cricketers, the, 660.
Ferdinand IV., of Tuscany, 749.
Forney, J. W., 772.
Francesco II., of Naples, 393.
Francis Joseph, 328.
Francis V., of Modena, 748.
Garibaldi, General, 385.
Geffrard, General, 261.
Giulai, Count, 349.
Green, Dr. Horace, 88.
Harrison, Captain, of the Great Eastern, 652.
Humboldt, Alexander, 337.
Irving, Washington, 785.
Key, P. Barton, 168.
Livry, Mademoiselle Emma, 28.
Louise, Grand Duchess of Parma, 749.
Lowe, Professor C., 600.
Ludlow, Captain, of the Ariel, 28.
MacMahon, Marshal, 449.
Metternich, Prince, 481.
Mora, Don Juan Rafael, 692.
Napier, Lady, 153.
Napier, Lord, 152.
Naples, Queen of, 396.
Ould, District Attorney, 232.
Page, Captain, 217.
Pius IX., Pope, 589.
Prescott, William H., 97.
Preston, Hon. William, 60.
Prince Imperial of France, the, 628.
Schlick, Marshal, 477.
Sickles, Daniel, 168.
Sickles, D. E., 225.
Sickles, Mrs. T., 168.
Sickles, Mrs., 233.
Tattnall, Com. Josiah, 676.
Urquiza, Gen. J. J. de, 217.
Vanderbilt, Cornelius, Esq., 168.
Victor Emanuel, 328.
Victoria and her Family, 401.
Vries, Dr., 220.
Washington, Col. L., 729.
Webster, Statue of, 629.
Wise, H. A., 541.
Wise, Professor, 292.
Wood, Hon. Fernando, 804.

THE PAST AND THE FUTURE.

THE First Number of the Fourth Volume of HARPER'S WEEKLY will appear on the 4th January, 1860. Last year over 4,500,000 Numbers of HARPER'S WEEKLY were sold, nearly half of which have been bound for reference. In commencing the New Volume, the Proprietors desire to state that the popularity which HARPER'S WEEKLY has attained will enable them to render it still more valuable in the future.

It has been their aim to render HARPER'S WEEKLY, in the first place, and before any thing else, A FIRST-CLASS NEWSPAPER—a Pictorial History of Current Events, equal to the daily press in fullness of description, and superior to the daily press as combining illustrations with text. How far they have attained their aim, the Three Volumes now published will show. The Illustrations in the Third Volume will bear evidence to the fidelity with which every important event of the past year has been related and illustrated in the pages of HARPER'S WEEKLY. They would refer especially, in this connection, to the Italian War, the Great Eastern Steamship, the Harper's Ferry Outbreak, the Utah Expedition, the Paraguay Expedition, China, etc. etc. The value of the paper can be best realized by supposing that it did not exist, and by trying to conceive how little people would really know of passing events if they had to rely on written descriptions alone. In this respect the arrangements for the coming year are more complete than they have been heretofore. HARPER'S WEEKLY has regular Artist Correspondents in almost every quarter of the globe, and is sure of promptly obtaining sketches of every leading event in which our countrymen are concerned. It commands the pencil of the first Artists at home; and, as in the case of the late outbreak at Harper's Ferry, can render its readers eye-witnesses of striking scenes wherever they occur. It will, moreover, in order to present its readers with a complete illustrated history of our age, continue to transfer to its pages the best and most generally interesting pictures from foreign illustrated journals, just as the daily papers transfer to their columns the articles in foreign newspapers. In a word, the Subscriber to HARPER'S WEEKLY may rely on finding in its pages next year an accurate, well-drawn, well-engraved, and well-printed picture of every memorable event which occurs, and a portrait of every man who attracts the general attention of the people of this country.

HARPER'S WEEKLY will continue, as heretofore, to publish the best Tales that are written by native and foreign Authors. It has already published *A Tale of Two Cities*, by CHARLES DICKENS (with Original Illustrations drawn for HARPER'S WEEKLY); *What will he do with It?* by Sir E. LYTTON BULWER; *The Dead Secret*, by WILKIE COLLINS; *Lois the Witch*, by MRS. GASKELL; *A Good Fight*, by CHARLES READE. It is now publishing *Trumps*, by GEORGE WILLIAM CURTIS, and *The Woman in White*, by WILKIE COLLINS. On, or before the conclusion of these Tales, others of equal merit will be commenced, it being the intention of the Publishers to secure every work of undoubted excellence that is written here or abroad. It is hardly necessary to add that the foreign Serials which appear in HARPER'S WEEKLY are purchased from their Authors by the Proprietors of HARPER'S WEEKLY, who, in many instances, give for a mere right of priority what amounts to a handsome copyright to the Author.

In addition to Serials, each Number of HARPER'S WEEKLY will contain a short, complete Tale by a native or foreign Author. In respect to these Tales, as with the Serials, the Publishers will publish the best that they can obtain, without regarding the origin. They are always ready to give the highest price for Original Matter; but they will not pass over a first-class Tale because it is foreign, in order to print an inferior one which happens to have been written at home.

The other departments of HARPER'S WEEKLY will continue to receive careful attention at the hands of the Publishers. They will endeavor to combine instruction with amusement, and grave counsel with light comment on the affairs of the day. HARPER'S WEEKLY is not designed to be, nor will it ever become, the organ of any party in politics, religion, or letters; but it will not ignore passing events, nor will it shrink from expressing its sentiments whenever, in the opinion of its Conductors, the interests of religion, truth, or the country are jeoparded.

TERMS.

One Copy for Twenty Weeks	$1 00	Five Copies for One Year	$9 00
One Copy for One Year	2 50	Twelve Copies for One Year	20 00
One Copy for Two Years	4 00	Twenty-five Copies for One Year	40 00

"HARPER'S WEEKLY" and "HARPER'S MAGAZINE," one year, $4 00.

Volumes I., II., and III., of HARPER'S WEEKLY, handsomely bound in Cloth extra, price $3 50 each, are now ready.

Muslin Covers are furnished to those who wish their Numbers bound, at Fifty Cents each. TWENTY-FIVE PER CENT. Discount allowed to Bookbinders and the Trade.

*** To Postmasters getting up a Club of Twelve or Twenty-five, a Copy will be sent gratis. Subscriptions may commence with any Number. Specimen Numbers gratuitously supplied.

☞ Clergymen and Teachers supplied at the lowest CLUB RATES.

As HARPER'S WEEKLY *is electrotyped, Numbers can be supplied from the commencement.*

INDEX TO ILLUSTRATIONS.

ABOLITIONISTS in Council, 340.
Academy of Music, Divine Service in, 4.
Accident on Michigan Southern Railroad, 449.
Adonis, Wreck of, 193.
Alms-House Children, 116.
April Showers, 217.
Ariel, Sea boarding Steamer, 24.
Armstrong Gun, 285.
Aspinwall's Gallery (2 Illustrations), 133.
August in Country, 553.
In Town, 552.

BADEN-BADEN, Gambling at, 564.
Baggage, unclaimed, 70.
Ball, Napier, 152.
Napier, Card of Invitation, 153.
Napier, Supper, 153.
The, of the Season, 129.
BALLOONS (4 Illustrations), 393-395.
Balloon Car, 276.
City of New York, 612.
Interior of Lowe's, Basket, 609.
Railway, 276.
Balloting for Speaker, 808.
Base-ball Match at Hoboken, 664-665.
Beer Garden, a German, 657.
Bell-ringers of Seville, 100.
Blind Man's Wife, 512.
Bombay, 277.
Broderick, Senator, Body of, lying in state, 790.
Brooklyn, U. S. Sloop of War, 38.
Burial, Mexican, 40.

CAMP-MEETING, a, 584.
Caribbean Sea, a Gale in the (3 Illustrations), 809.
Carnival at Rome, 260.
Central American Bone, pictorial History of (9 Illustrations), 29.
Champion, Steamer, 625.
Chase, Assassination of O., at Tepic, 760.
Chicago, 580.
CHINA:
Pei-ho, Battle of the, 648.
Storming Party landing at, 649.
Com. Tattnall visiting the British Commander during, 649.
Ward, Mr., en route for Pekin, 788.
At the Gate of Pekin, 789.
Country Carts by the Wayside, 789.
Interview with Chinese Commissioners, 793, 794.
The Voyage up the River, 788.
Chiriqui Images (12 Illustrations), 500.
Images (13 Illustrations), 532.
Church of All Souls, 548.
At Lima, 772.
City Hall, Washington, 293.
Costzocoalcos River, Mouth of, 40.
Cock-fight in Boston, 117.
Coldstream, 748.
Cold Weather, two Views of, 81.
COMICALITIES, 16, 32, 48, 64, 80, 96, 112, 128, 144, 160, 176, 192, 208, 224, 240, 256, 272, 288, 304, 320, 352, 368, 400, 416, 432, 448, 464, 480, 496, 512, 528, 544, 560, 576, 592, 608, 624, 640, 656, 672, 688, 704, 720, 736, 752, 768, 784, 800, 816, 832, 844.
Congress, the last Hours of, 161.
Coolies and Negroes, 73.
Country Help, 80.
Cricket Match at Hoboken, 664-665.
Cuba, Notes on (6 Illustrations), 72-73.
Purchase of (9 Illustrations), 200.
Cuban Planter, 72.
Sugar Mill, 72.

DICKINSON'S Death-chamber, 21.
Dinner-time, 113.
Djeddah, Execution at, 201.
Douglas, Statue of S. A., 17.
Dromahair, Wreck of (2 Illustrations), 228.
Dumb Boy, Shooting of, 132.

ECLIPSE, great solar, 28.
Edinburgh, Steamer, in Collision with an Iceberg, 404.
Elephants, Entrance to Caves of, 277.
Eugénie going to the Bath, 644.
Eve repentant, 188.
Explosion at Port Gibson, 572.
Of Steamer *Princess*, 165.

FACE, Fancy, and Fun (3 Illustrations), 84, 117.
Fall Games—Apple-bee, 761.
The Elephant, 760.
Fashion, Necessities of, 80.
Fashions, French Court, 109.
Opening of Spring, 241.
Fashions, Paris, 245.
Fencing Club, Boston, 197.
Fifth Avenue Hotel, Dining-room of, 632.
Exterior of, 633.
Ladies' Drawing-room of, 633.
Fire-hunt in Georgia, 116.
Fire in Brooklyn, 124.
Fireworks in Brooklyn, 312.
Fish, the Talking, 369.
Floating Hospital, New York Bay, 380.
Flying Foxes (2 Illustrations), 197.
Fourth of July, 433.
Fireworks, 456-457.
Franklin Expedition Boat, Discovery of, 696-697.
Fac-simile of Record of, 669.
Fraser River Picnic, 101.
Frederick William presenting his Baby, 165.

GAMBLING at Baden-Baden, 564.
Genoa, 120, 121.
GOOD FIGHT, A, by CHARLES READE, 465, 490, 509, 524, 540, 556, 588, 604, 636.
Gorilla, the (4 Illustrations), 148.
And other Apes, 724.
Grandmother's Apology, 497.
Great Eastern, the, at her Moorings, 13.
At Sea, 600-601.
Interior of State-room of, 620.
Ready for Sea, 577.
Saloon of the, 596.
View of Deck of, 620.
Greeley, Horace, and B. Young, 561.

HAIR-DRESSING, 32.
Happy New Year, a, 833.
HARPER'S FERRY OUTBREAK, 692.
Arraignment, 721.
Brown and his Counsel, 721.
And others awaiting Examination, 713.
Trial of, 728.
En Route for, 756.
General View of, 705.
Guard-room with Prisoners, 713.
Pike, 729.
Planter arming his Slaves, 737.
School-house, Brown's Arsenal, 729.
Storming of the Engine-house, 712.
Swivel Gun, 729.
Havana, Farm Scene near, 73.
Street in, 72.
Heru Castle, 700.
Hester Pratt, 517.
Hindoo Laborers, 277.
Hoop-skirt Manufacture (7 Illustrations), 68.
Manufacture (3 Illustrations), 125.
Horrid Boy, 64.
Hosmer's (Miss) Studio, 293.
Humboldt's Library, 337.

ILLINOIS C. R. R. Depôt, 520.
Impudent Fellow, 96.
India, Dancing Bears in, 76.
Perils of Travel in, 53.
Insult, a shocking, 160.
Irving, Funeral of W., 801.
ITALIAN WAR, THE:
Alessandria, 360-361.
Fortifications near, 329.
Austrian Generals, 388.
Officers in Milan, 364.
Outrages, 400.
Spies, 396.
Como, 409.
Eugénie presiding at a Council, 425.
Fording the Sesia, 412.
Frassinetto, Skirmish at, 377.
French Army on March, 388.
Army Printing-press, 417.
Imperial Prince, 85.
Troops, Arrival of, in Piedmont, 356.
Funeral at Milan, 244.
Garibaldi's Chasseurs, 385.
Generals of Army of Italy, 376.
Italy, Map of, 484.
Map of Northern and Central, 344-345.
Magenta, 465.
Malegnano, Battle of, 472-473.
Montebello, Battle of, 408.
Napoleon III. at Magenta, 469.
At Solferino, 488.
Camp Tent of, 417.
Visit of, to the Wounded, 424.
Neapolitan Exiles, Landing of, at Queenstown, 229.
Palestro, Battle of, 460.
Zouaves at, 444.
Place d'Armes, Milan, 329.
Sardinia, Map of, 440, 441.
Solferino, 488, 489.
Ticino, Bridge over, 329.
Turcos, how, fight, 492.
Turin, 360, 361.
Tyrolese Rifleman, 428.
Venice, Map of, 468.
Verona, Map of, 468.
Volunteers, departure of, from Leghorn, 321.
Zouave, a, 377.
Charge, a, 476.
Zouaves leaving Versailles, 356.
Zurich, 573.

JACKSON and Dickinson dueling Ground, 21.
Jones's Wood, 520.

KING OF THULE, the, 676.

LANDSLIDE IN NEW YORK, 229.
Law Institute, Library of, 324.
Life Scenes in the South, 2 Illustrations, 204, 209.
Lima, Scene in a Church in, 772.
London Bridge, Scene on, 213.
Lost Son, a, 824.
Lover's Quarrel, 64.
Lowe, Murder of (2 Illustrations), 196.
Ludlow, Death of Captain, 25.
Lunatic Asylum, Blackwell's Island (9 Illustrations), 184, 185.
Lynch Law (3 Illustrations), 196.

MARCH WINDS, 216.
Maryard Tyson, Wreck of the, 49.
Married for Money, 64.
Mary, 700.
Massachusetts, Review at Camp, 616-17.
Maude Clare, 769.
Mauna Loa, Eruption of, 249.
May-day in the City, 281.
In the Country, 280.
Mazatlan, Padre and Sexton of (2 Illustrations), 56.
Merry Christmas, a, 824-825.
Mexican Girl, 41.
Mexicans, 40.
Chase assassinated by, 760.
Milan, 120-121.
Minatitlan, 41.
Mississippi Flood, 312.
Morgan, Inauguration of Governor (2 Illustrations), 44.
Mother-in-law, thoughtful, 80.
Mountain Meadows Massacre, Scene of, 513.
Murder, 132.

NAPOLEON III., Reception of, on New-year's Day, 104-105.
Navy Pay, 96.
Navy Yard, Ye Story of Ye (9 Illustrations), 164.
Neck-ties in 1800 and 1859 (3 Illustrations), 245.
New Orleans Charity Hospital (3 Illustrations), 569.
New Year, a Happy, 1.
New Year's Day in New Amsterdam, 8.
Callers, next Day, 16.
Calls, Mrs. Fegu's, 16.
Day in New York, 9.
New York as nursing Mother, 144.
Key to View of, 261.
View of, 264, 265.
Niagara, by Gignoux, 436.

OGLETHORPE'S BARRACKS, Geo., 157.
Tomb, 157.
Opium, 80.

PADRE'S NIECE, 56.
Panther Hunting, 309.
P. RAGUAY EXPEDITION (THE U. S.):
At Rosario, 296.
Batteries at Humaita, 181.
Corrientes (3 Illustrations), 217.
Exchange at Buenos Ayres, 188.
Guacho Dance, 297.
Lassoing Bullock, 296.
Montevideo, 217.
Plan of Humaita, 181.
Urquiza's Palace, 297.
Parliament Buildings, proposed new, at Ottawa, 820.
Parliament, opening of, 149.
Perplexing Predicament, 96.
Penny for your Thoughts, 556.
Phœnix Society, House where Members were arrested, 76.
Picnic, 504.
PIKE'S PEAK GOLD MINES, the (3 Illustrations), 516.
Fortunes at, 292.
Pike's Peaker, 516.
Peak, Map of Route to, 220.
Plague of Elliant, the, 768.
Plains, crossing the, 516.
Plantation Dance, 73.
Platte, crossing the, 516.
Police, the Metropolitan (9 Illus.), 180.
Pope, the, blessing a Sea-port, 60.
Pope's Railway Car, the (3 Illus.), 60.
Port au Prince, entry to, 149.
Port Gibson Court-house, Explosion at, 572.
Portland, 577.
Prescott's Writing-case, 97.
Prince Alfred at Malta, 65.
Princess, Explosion of Steamer, 165.
Probang, administration of the (10 Illustrations), 85, 88.
Puebla, Captain, 41.

QUEEN OF THE CIRCUS, 497.

RACE-COURSE, 420.
Railway Accident in Canada, 280.
Train in a Snow-storm, 37.
Redhorn and the Wolves, 804.
Religious Dance, 57.
Review at Camp Massachusetts, 616, 617.
Ribbonmen, Irish, 13.
Rich and Poor, 32.
Rome, 680, 681.
Rouge-et-Noir Tables, 564.
Royal Charter, Loss of, 776.
Royal Road to Learning, 756.

SAN JUAN ISLAND, Map of, and adjacent Lands, 692.
San Juan Guichicovi, 56.
Saratoga in 1777, 536.
In 1859, 537.
Sardinian Troops, 364.
Seaside, at the, 565.
Senate, U. S., 340-341.
Shipwrecked Sailors, 49.
Sickles Tragedy, the:
House of Mr. Sickles, 169.
Lafayette Square, 169.
Scene of Homicide, 169.
The Homicide, 169.
Sickles, D. E., in Prison, 177.
Anonymous Letter to, 348.
Confession of Mrs., 257.
Trial of D. E., 252.
Skating, 112.
Scene, 109.
Skunk, a, 101.
Slush Times in Broadway (7 Illus.), 48.
Snow-drift, in a, 57.
Soulouque escorted to the Melbourne, 149.
Spurgeon's Church, Mr., 593.
St. Paul's, London, Divine Service in, 5.
St. Valentine in the Country, 113.
Stadt Theatre, Sunday, 673.
Stocks, in the, 41.
Street in London, 212.
Sub-Treasury, U. S., New York (6 Illustrations), 136, 137.
Suchil, 57.
Sunday at Jones's Woods, 708.
In Chatham Street, 740.
Sacred Concert, 641.
Sunnyside, 796.

TACUBAYA, Massacre at (3 Illustrations), 353.
Tammany Hall on Election Night, 744, 745.
Tatahuicapa, Home Scenes in, 40.
Tehuantepec Route, etc. (7 Illustrations), 56, 57.
Route, People, and Places on the (8 Illustrations), 40, 41.
Tiger, the fighting, 369.
Travelers attacked by Tiger, etc. (3 Illustrations), 53.
TRUMPS (by G. W. Curtis), Illustrations to, by AUGUSTUS HOPPIN, 236, 252, 268, 284, 300, 316, 332, 341, 357, 373, 389, 413, 429, 445, 461, 469, 493, 501, 525, 533, 549, 573, 581, 597, 613, 629, 645, 661, 677, 693, 709, 725, 741, 757, 773, 796, 813, 829, 836.
Trying, very, 192.
Turco, a, 377.
Tuscan Assembly, 644.
TWO CITIES, A TALE OF (by Charles Dickens), Illustrations to, by JOHN MCLENAN, 289, 305, 325, 348, 365, 381, 397, 405, 421, 437, 453, 477, 485, 508, 517, 529, 557, 564, 589, 605, 621, 637, 653, 669, 685, 701, 717, 733, 749, 765, 781.

Ursula, Yacht, 349.

VALENTINES, City, 128.
Vanderbilt, loss of the Steamer (4 Illustrations), 52.
Vera CRUZ, Fleets before, 201.
Volcanic Eruption (4 Illustrations), 249.

Wanderer, the Yacht, 33.
West Point, Cadet Hop at, 568.
Whale, a stray, 545.
White Mountains (2 Illustrations), 521.
Willard's Hotel, 153.
WOMAN IN WHITE, by WILKIE COLLINS, Illustrations to, by JOHN MCLENAN, 753, 777, 805, 821, 845.
Woman's Rights Convention, 372.
Wreck of *Adonis*, 193.
Of *Dromahair* (2 Illustrations), 228.
Of *Royal Charter*, 776.

YOUNG, BRIGHAM, and H. Greeley, 561.

PORTRAITS.

Bellows, Rev. H. W., 548.
Bibb, Chancellor, 273.
Brady, Jas. T., Esq., 248.
Bright, John, Esq., M.P., 17.
Brown, Hon. A. V., 188.
Brown, John, 712.
Brunel, Isambard, 684.
Butterworth, Mr., 233.
Clotilde Maria Teresa, Princess of Savoy, 141.
Cochrane, Hon. John, 92.
Crawford, Judge, 233.
Cummings, Rev. J. W., 65.
Dagee, Dr. Bhawro, 277.
Doane, Bishop, 324.
Douglas, S. A., 17.
English Cricketers, the, 660.
Ferdinand IV., of Tuscany, 749.
Forney, J. W., 772.
Francesco II., of Naples, 393.
Francis Joseph, 328.
Francis V., of Modena, 748.
Garibaldi, General, 385.
Geffrard, General, 261.
Giulai, Count, 349.
Green, Dr. Horace, 88.
Harrison, Captain, of the Great Eastern, 652.
Humboldt, Alexander, 337.
Irving, Washington, 785.
Key, P. Barton, 168.
Livry, Mademoiselle Emma, 28.
Louise, Grand Duchess of Parma, 749.
Lowe, Professor C., 600.
Ludlow, Captain, of the Ariel, 28.
MacMahon, Marshal, 449.
Metternich, Prince, 481.
Mora, Don Juan Rafael, 692.
Napier, Lady, 153.
Napier, Lord, 152.
Naples, Queen of, 396.
Ould, District Attorney, 232.
Page, Captain, 217.
Pius IX., Pope, 589.
Prescott, William H., 97.
Preston, Hon. William, 60.
Prince Imperial of France, the, 628.
Schlick, Marshal, 477.
Sickles, Daniel, 168.
Sickles, D. E., 225.
Sickles, Mrs. T., 168.
Sickles, Mrs., 233.
Tattnall, Com. Josiah, 676.
Urquiza, Gen. J. J. de, 217.
Vanderbilt, Cornelius, Esq., 168.
Victor Emanuel, 328.
Victoria and her Family, 401.
Vries, Dr., 220.
Washington, Col. L., 729.
Webster, Statue of, 629.
Wise, H. A., 541.
Wise, Professor, 292.
Wood, Hon. Fernando, 804.

Mrs. D. M. Poe
9t.

GENERAL INDEX.

Asking his Papa, 263.
Adventure in a Car, 295.
Adventures of a Peace Envoy, 502.
Advertising for a Minister, 178.
African Discoveries, the last, 658.
Native, in Savannah, 230.
Africans, a new Race of, 775.
Africans, the newly imported, 92.
Alabama, a Sketch in, 204.
Alfred, Prince, on his Travels, 87.
Alms-house Children, how, are reared, 117.
American Flag d—d, 663.
Sea Captains, 831.
Americans at Rome, 247.
Leaving Rome, 375.
Antonelli, Cardinal, 266.
Arctic Expedition, the last, 690.
A new, 56.
The new, 706.
Argo, Loss of Steamer, 428.
Arizonia, Emigration to, 198.
Disorders, 374.
Armstrong Gun, the, 285.
Army Gossip, 487.
Arsenic, a Tale of, 619.
Art, the Future of, 210.
Artificial Man, the, 637.
Aspinwall Gallery, the, 132.
Atlantic Telegraph (*see* Telegraph).
Attorney General in a fix, 119.
Auburn Prison, Disturbances at, 214.
Audun and his White Bear, 474.
Aurora, magnificent, 582.
Baby Seamstresses, 634.
Baden-Baden, How People are ruined at, 564.
Ball, Mrs. Douglas's last, 119.
Ballooning:
Aerial Voyagers, 418.
Aeronaut, Terrible Adventure of an, 221.
Aerial Voyage, the "Atlantic's," 454.
Balloon, another Transatlantic, 598.
Great, 392.
Railway, 276.
The late, 514.
Voyage across Atlantic, 78.
Ballooning in Camp, 471.
Transatlantic, 609.
Balloons, military, 487.
Lamountain's Adventures, 663.
Escape, 663.
Fate, 647.
Thurston's Body, Discovery of, 182.
Baltimore, Law and Order in, 598.
Rioting in, 727.
Bangkok, State Dinner at, 87.
Banker, Retirement of a great, 759.
Barber's Curls, 346.
Bargain Hunting, 294.
Base Ball, 666, 707.
Battle of King's Mountain, 663.
Bear-fight, 489.
Beer Garden, 657.
Belle of London, Death of the, 22.
Bellows, Rev. Dr., 54.
Belly, M., 231.
And his Schemes, 182.
Berlin, Riots at, 407.
Bibb, the late Chancellor, 273.
Birds, about the, 450.
Blind Man's Wife, 611.
Blind Suzy, 122.
Blondin crosses Niagara, 551.
Outdone, 567.
Bluefish and Swordfish, 438.
Boarding-schools, Cookery taught in, 55.
Body-snatching, 119.
Bogus Banks, 722.
Bombs and the Evil Eye, 231.
Is modest, 183.
Bombay, 276.
Bombs for Bombs, 247.
Bonaparte, probable Death of Jerome, 743.
Bosio, Death of Madame, 343.
Boundary Dispute, British Sentiment on the, 631.
Bride, Indignant, 518.
Bridegroom, sudden Death of a, 71.
Bright, John, Esq., 17.
Brignoli's Conquests, 183.
British Elections, 327, 375, 391.
British (Anti-) Combination, 327.
East Indian Problem, 581.
Ministry, the new, 439.
Broderick, Death of, 674.
Duel, the, circumstantial account, 678.
Senator, killed, 662.
Lying in state, 699.
Brooklyn, fire in, 124.
Brooklyn, U. S. Steam Sloop, 38.
Brunel, J. K., 683, 723.
Brunel's Throat, 770.
Brutal Flogging, a, 631.
Buchanan (Mr.) at home, 647, 678.
Not a Presidential Candidate, 578.
Buffalo, Congressmen shooting, 727.
Burglar, Female, 183.
Burial before Death, 663.
Mistake, a, 199.
Burning a Negro at the Stake, 86.
Burns, Brady and Whittier on, 86.
Butter and Eggs, 51.
Camanches, Fights with, 22, 214, 198.
Camp Massachusetts, 598, 618.
Camp-meeting at Sing Sing, 583.
Canada, agitation for Disunion in, 743.
Canadian Parliament Buildings, the new, 820.
Canadian Seal of Government, 615.
Canal Convention, 582.
Canal, New York, 578.
Cannibals, Punishing the, 23.
Captain Latimer, Coward, 449.
Cargo of wild Beasts, 231.
Carlyle on Honors, 199.
Catastrophe, Shocking, 598.
Cawnpore, Story of, 23.
The Ladies saved from, 199.
Central American Bone, the, 20.
Champion, Steamer, 626.
Cheating, 7.
Chess, 14, 30, 44, 62, 78, 110, 115, 139, 182, 198, 214, 246, 294, 347, 379.
Morphy's Game, 55.
Morphy coming Home, 279.
And Anderssen, 103.
Beaten, 39.
Morphy's Campaign, 199.
Chicago, Fire at, 614.
The Granaries of, 599.
Child buried in a Raisin Box, 182.
China, French Expedition to, 679.
Chinese Correspondence, 695.
Imperial Proclamation, 759.
Proclamation, a, 39.
Chinese Question, Light on the, 674.
Question, the new, 642.
Christians, Outrage on, in Cochin-China, 71.
Pei-ho, the Battle of the, 631, 648.
Chinese Account of the Battle of, 679.
Tattnall, Flag-officer, 658, 676.
(Com.), Dispatches of, 647.
Treaty wish, 787.
Ward, Mr., at Pekin, 727, 743, 798.
In China, 758.
In a Box, 679.
Ward's Failure, Mr., 759.
Yeh, Death of, 375.
Chiriqui Gold Discoveries, 409, 532.
Choate, Rufus, 470.
Christians, a new Sect of, 295.
Circassian Beauty, worth 200,000 Piastres, 599.
City and County Responsibilities, 50.
Closest Shave of my Life, 810.
Cochrane, Hon. John, 92.
Colchester Bank Case, 695.
Cold Stream, 746.
Collapse of the Croakers, 562.
Commercial Memoranda, 274.
Common Case, a, 54.
Concerning a Bird, 76.
Conductor on a Cow-catcher, 758.
Congress, 6, 38, 54, 70, 86, 102, 118, 134, 150, 806, 822.
Meeting of, 786.
Questions for the, 242.
Conservatism, American, 770.
Consul, American, in trouble, 727.
Corcoran Wedding, the, 241.
Correspondence, 147, 227.
Costa Rica, Revolution in, 615.
Cotton, King, 194.
Court Belles, Republican, 54.
Cricket and Base Ball, 666.
Mania, 658.
Cricketers, the English, 659.
Crusader, Night with a, 426.
Cuba and the United States, 247.
How to get, 54.
Notes on, 72.
The Purchase of, Pictorially considered, 200.
Cummings, the Rev. J. W., D.D., 65.
Curious Mistake, 168.
Daguerreian Experiment, our, 170.
Dances, new, 183.
Dandolo, Funeral of, 245.
Deacon's Will, the, 554.
Dead Man's Revenge, a, 26.
Dead Men, about, 54.
Death, a horrible, 310.
On the Stage, 7.
Defalcation in a New York Bank, 630.
Delhi, Sentence of the King of, 87.
Delmar, Baron, 71.
Democratic Convention, New York, 614.
Diamond Wedding, another, 775.
Dickens (Charles), Talk or two Cities by. (*See* Two Cities, Talk of.)
And his Publishers, 199.
And his Son, 231.
Defeated, 7.
Speech of, 22.
Taken for Napoleon III., 39.
What, looks like, 103.
Did she love him? 198.
Diphtheria, 215.
Diplomatic Snowball, 102.
Dirty matrimonial Linen, 2.
Djeddah, Marriage of a Heroine of, 231.
Murderess executed, 201.
Doane, Bishop, 324.
Douglas Manifesto, another, 711.
Platform of, 492.
Speech of Senator, 598.
Statue of, 17.
The South on, 630.
Dramatist, a mean, 103.
Dress and its Victims, 780.
Dromahair, Loss of the, 228.
Dudley's (Mrs. B.) Property, 502.
Duel between Jackson and Dickinson, 21.
Broderick's first, 678.
The Broderick, 678.
Between an American and Russian, 294.
Duello, the, 18.
Duels, Newspaper, 7.
Dumas's literary Piracy, 487.
Dunfermline, Lord, 22.
Earthquake at Bayonne, 23.
Eaton (Mrs.) and General Jackson, 408.
And Jackson, 434.
Eclipse Course, Race on the, 421.
Edinburgh, Accident to the Steamer, 405.
Steamer, narrow Escape of, 300.
Editor, how an, did not get a Pass, 663.
Eggs, adulterated, 39.
Eight Children at a Birth, 534.
Elective Judiciary, the, 610.
Elephant at large, an, 743.
Eleven o'clock among the Fir-trees, 378.
Emancipation Question, the, again, 562.
Emigrants, Massacre of, 614.
Employment of Women, 68, 125.
England, the new Controversy with, 598.
Ephraim Denver's Ward, 570.
Erie Railroad in Receiver's Hands, 546.
Erzeroum, Destruction of, 567.
Esther, 75.
Execution, terrible, 631.
Explosion, *Princess*, 182.
Extravagance in Living, 610.
Fact, Fancy, and Fun, 84, 118.
Fall Games, 762.
Farmer, the Weekly, 91, 109, 139, 189, 195, 205, 221, 237, 251, 269, 283, 299, 315, 333, 347, 363, 379, 395, 411, 427, 443, 459.
Farmers, a few Words to the, 580.
Fashion, the last new, 775.
Fencing in Boston, 197.
Fifth Avenue Hotel, the, 634.
Filibusters shipwrecked, 22.
Come Home, 39.
Financial affairs of U. S. Government, 614.
Fire on the Fourth, 423.
First Love and second Wife, 218.
Fish, a talking, 369.
Five Years ago, 298.
Floating Hospital, New York Bay, 380.
Flying Foxes, 196.
Food, the Trade in, 708.
Fool, queer Story of a, 103.
Foreign Policy, our, 54.
Forney, J. W., 772.
Fracas in Congress, 86.
In the Senate, 78.
France, universal Suffrage in, 87.
Frankfort, Riots at, 567.
Franking Privilege, the, 594.
Franklin's (Sir John) Remains discovered, 668.
Fraser River Love Story, 101.
Frost of June 4th, the, 390.
Funerals, getting ahead by, 55.
Gallantry rewarded, 183.
Gambling Season, not Result of the, 71.
Geffrard, 119, 261.
Genoa, 722.
Ghosts, real, 555, 586, 608.
Giant without a Head, 123.
Ginseng, when to gather, 426.
Girl eaten by a Pig, 183.
Killed by Lightning, 535.
Nearly buried alive, 391.
White, elopes with an Indian, 647.
Girls' Swimming Match, 551.
Going to the Country, 354.
Good Fight, a, by Charles Reade, Author of *Love me Little, Love me Long*, etc., etc., 465, 486, 509, 523, 540, 556, 586, 604, 618, 635, 650, 666.
Gorilla, the, 148, 194, 728.
Grain Crop of 1859, the, 338.
Graves of the Innocents, 543.
Greased Cartridges, 55.
Great Eastern, the, 13, 577, 679.
Accident on, 631.
Account of Trial-trip of, 630.
At Southampton, 775.
Coming at Last, 711.
Departure of, 562.
Explosion, 647.
Harrison, Captain of, 662.
How she rolls, 711.
How she stood the Gale, 759.
Interior of, 620.
In Trouble, 662.
Not coming, 727.
Preparations to receive the, 598.
Ready for Sea, 567.
Saloon of the, 596.
Speed of, 631.
To sail, 695.
Greatest Men, the, of Europe, 168.
Green, Dr. H., 88.
Gringe Family, the, 42.
Grinnell, Honors to Henry, 328.
Griswold, Death of George, 599.
Gubernatorial Messages, 54.
Gunpowder Plot at Fort Gibson, 572.
Hairless Men, 55.
Half Brothers, the, 267.
Hanged by the Neck, 266.
Hard Case, a, 167.
Harper's Ferry Outbreak, 692, 712.
Affairs at Daybreak, 694.
Argument for Commonwealth, 711.
Arraignment, 710.
Bible, Appeal to the, 726.
Brown appeals for Counsel, 711.
Asks for Delay, 710.
Correspondence of Mrs., with Governor Wise, 807.
Excitement, the, 774.
Execution of, 794.
In Prison, 758.
Interview with Fellow-prisoners, 794.
Is he insane? 711.
Makes his Will, 794.
Meeting, 822.
Mrs., Opinions of, 794.
On the Gallows, 794.
Visit to, 774.
Will John, be hanged? 722.
Brown's Autograph, 822.
Examination, 695.
(John) Will, 807.
Papers and Stores, 695.
Prisoners, 695.
Sentence, 726.
Speech, 726.
Slavery Principles, 758.
State of Mind, 758.
Trial, 710, 726.
Views, 695.
Warning to the South, 695.
Building stormed, 695.
Capture of Arms, 695.
Casualties, 694.
Charlestown, Feeling at, 794.
Conspirators, 729.
Convictions, more, 726.
Cook, Arrest of, 711.
And Others convicted, 742.
Copeland's Confession, 727.
Coppie, Trial of, 726.
Counsel assigned, 710.
Brown repudiates, 711.
From Boston, 711.
Southern, resign, 711.
Douglas (Fred.) on the, 726.
En Route for, 756.
Evidence, 711.
Execution Day, 742.
Execution of the Insurgents, 822.
First Active Movement, 694.
Fighting, 694.
Governor Wise on the, Affair, 807.
Hale ignorant, 726.
Hoyt (Mr.) speaks, 711.
Insurgents, Appearance of the, 695.
Names of, 695.
Insurrection at, 690.
Jury empaneled, 710.
Law Casualties, 694.
Motion in Arrest of Judgment, 726.
Negotiations, 695.
New Excitement at, 758.
Night Scenes, 695.
Question of Jurisdiction, 695.
Prisoners, Appearance of, 695.
Railroad Train stopped, 694.
Rescue of Workmen, 694.
Smith, Gerrit, insane, 742.
Trial commences, 711.
Trials, 742.
Washington, Col., arrested, 694.
What Brown expected, 695.
Wise, Proclamation of Gov. 794.
Yankee, a, at Charlestown, 742.
Harry Dickson's Wife, 646.
Hartung, Mrs., to be hanged, 247.
Hawesville Tragedy, the, 196.
Hayti, Revolution in, 71, 119.
Haytien Revolution, 140.
Helen Lawrence, 779.
Heroine, a, 679.
Hester Pratt's New Year's Day, 817.
Hibernian Society, 214.
Home in a Scrape, 535.
Honest Lawyer, an, 215.
Honeymoon cut short, 535.
Hoopless, a, Countess, 55.
Hoops and Hats in Rome, 168.
Hoops, a Plea for, 98.
And Umbrellas, 86.
As Life-preservers, 198.
Collapse of, 818.
Deaths from, 39.
For Smuggling, 231.
In Italy, 423.
Skirt Manufactory, 68.
Skirts, etc., 55.
Horrible Story, 343.
Hoemer, Studio of Miss, 293.
Hotel Life in New York, 615.
Hugo, Protest from Victor, 599.
Hulsemann Letter, who wrote, 39.
Humboldt, Interview with, 124.
Burial of, 359.
The late Alexander, 337.
Humors of the Day (see, also, Things Wise and Otherwise), 270, 302, 318, 350, 359, 366, 382, 398, 439, 450, 494, 510, 542, 558, 574, 622, 654, 670, 819.
Hung on a Fence, 88.
Husband, a Philosophical, 615.
Immigration, decline of, 275.
Incendiary Documents not malleable, 807.
India, pacification of, 210.
Amnesty in, 7.
British Successes in, 135.
How native Chiefs live in, 71.
The new System in, 23.
Indian Massacres, 727.
Indian Rebellion, close of the, 71.
End of the, 199.
In Life and Death, 250.
Inquisition's Gala Day, 173.
In the Autumn, 18.
Inundation, 198.
Irish Miser, 407.
Iroquois, Sloop of War, 309.
Irving, Funeral of, 802.
The late Washington, 726.
Italian War, the:
Agony, Scenes of, 489.
Alessandria and Turin, 360.
American Captain refuses to aid France, 375.
Opinion on the European War, 886.
Amnesty, general, in France, 503.
Anvizi, Murder of Colonel, 711.
Armistice, the, 486.
How, was concluded, 503.
Army Printing-press, 417.
New Disposition of the French, 599.
Triumphal Return of the, 598.
Austria, Attitude of, 279.
How, treats political Prisoners, 215.
Lord Cowley's Mission to, 231.
Rejects England's Proposition, 311.
Why, made Peace, 503.
Austria's Answer to Russia, 295.
To England, 295.
Ultimatum to Sardinia, 326.
Austrian Anecdotes, 455.
Atrocities, 455.
A wounded, 407.
Bankruptcy, 343.
Progress of, 439.
Behavior in Piedmont, 591.
Cruelties, 359.
Desperation, 338.
Embassador at Paris, 327.
Exactions, 375.
Extortions, 487.
Finances, 423.
Loan, new, 119.
Over-issue, 727.
Preparations, 167, 311.
Proclamation, 407.
Projects for Reform, 595.
Ravages, 375.
Soldiers, how, live, 407.
Steamer sunk, 471.
Strategical Manœuvres, 343.
Austrians evacuate Italy, 423.
In Italy, 103.
Battle-fields, Desolation of, 391.
Battle, the First, 375.
Benvel, how, was killed, 391.
Blockade of Austrian Ports, 375.
Bombs, State of, 375.
Bombs's Illness, 327.
Bright (Mr.) on the War, 327.
British Neutrality Proclamation, 359.
Panic about France, 392.
Preparations, 343.
Buol, Resignation of Count, 375.
Canrobert censured, 487.
Cavour, Count, 293.
Letter from Count, 342.
Confederacy, the Scheme of a, 535.
Croat Brutalities, 471.
Dynastic Combination, curious, 119.
Effect of the War News, 326.
Emperors, Meeting of the, 519.
England, military Preparations in, 327.
Remains neutral, 327.
England's last Proposition, 311.
Sympathies, 311.
English unpopular in Italy, 343.
Eugénie against the War, 375.
Eugénie's Speeches, 391.
Europe, Financial Condition of, 354.
Evacuation of Central Italy by Austrians, 439.
France, warlike Preparations in, 695.
Francis Joseph appeals to his Troops, 343.
Leaves Vienna, 407.
To visit Paris, 519.
Frassinetto, the Affair at, 329.
French Army in Northern Italy, 356.
Army, Reduction of, 135.
Bishops interfering, 727.
Declaration of War, 343.
Enthusiasm, 326.
Finances, 327.
Fleet, laid up, 551.
Loan, 343.
Loan, Success of, 375.
Protection, 23.
Reception of, at Turin, 343.
Soldiers and Italian Girls, 455.
War Movements, 311.
Garibaldi and his Legion, 295.
Adheres to Sardinia, 519.
At Parma, 615.
In Tuscany, 583.
Garibaldi's Appearance, 455.
Movements, 407.
Operations, 391.
Italian War, the:
Proclamation, 439.
Proclamations, 407, 551.
Sharp-shooters, 535.
Speech of, 742.
Successes, 423.
Genoese Volunteers, Departure of, 831.
Germany on the Start, 375.
Policy of, 407.
War Feeling in, 311.
Giulai, Count, 359.
In Disgrace, 471.
Proclamation, 343, 391.
To the Italians, 359.
Hostile Armies, the, 377.
Hubner, Baron, insulted, 71.
Hungarians to rise, 375.
Italian Exiles, 214.
Patriot, Death of a, 199.
Question, the, 66.
Spirit aroused, 295.
Italians in London, 263.
Italy, Commotion in, 727.
Crisis in, 327.
Discontent in, 503.
Disturbed State of, 535.
Map of Northern, 346.
Progress of the Reorganization in, 599.
Progress of, 679.
Sacred Things in, 231.
State of, 114.
The exiled Princes of, 720.
Tant Mieux for, 535.
The future of, 434.
What, wants, 743.
Kossuth, Fate of, 503.
Movements of, 455, 487.
Plans and Hopes of, 551.
Sorrows of, 695.
To his Countrymen, 422.
Letters of, 519.
Linen Rags wanted, 422.
Macmahon, Marshal, 449.
Mad Commandant, a, 279.
Magenta, Battle of, 407, 423, 439.
Malegnano, Battle of, 423, 472.
Mazzini gives in his Adherence, 743.
Messina, Rising at, 359.
Meyerbeer's new Opera, 55.
Milan Cafe, Evening at a, 474.
Entry into, 423.
Excitement at, 455.
Modena, Duke of, filled his Pockets, 407.
New Dictatorship at, 551.
The Dictatorship at, 599.
Montebello, Vercelli, and Como, 410.
Battle of, 599.
Mutiny of the Croats, 567.
Naples, Course of new King of, 407.
New King and Queen of, 396.
Napoleon III., Bugbear, the, 598.
An Evening with, 471.
Army Rules of, 391.
Arrival of, in Paris, 503.
As a Soldier, 423.
At Plombiers, 231.
Camp Tent of, 359, 417.
Carriage of, 326.
Entry of, into Alexandria, 375.
First Order of the Day, 559.
How punishes Soldiers, 407.
In action, 487.
Intentions of, 479.
In the Field, 328, 391.
Leaves for Italy, 359.
Leaves Paris, 326.
Letter of, to Victor Emanuel, 757.
Movements of, 543.
Nearly made Prisoner, 407.
On the Pope, 711.
Policy of, 615.
Proclamation to his Army, 439.
Reason of, for Peace, 503.
Returns to Paris, 519.
True to Italy, 727.
Under Fire, 471.
Vs. the Church, 743.
Ways of, 455.
What is his Object? 343.
Why, made Peace, 631.
Napoleon's (Prince) Address to his Troops, 375.
In Luck, 471.
Proclamation, 391.
Unpopularity, 375.
Neapolitan Exiles in England, the, 230.
In Ireland, 230.
Neutral Rights, 454.
Newspaper Correspondents, Treatment of, 455.
Palestro, Battles of, 407.
Palmerston's Policy, 455.
Papal Government in Ruins, 391.
Manifesto, 535.
Parliament on Peace, 503.
Parma, Revolution in, 343.
Peace Congress, the, 263.
Cavour on the, 263.
Effect of, in the Adriatic, 551.
In Europe, 498.
Preparations, 519.
Proposals of Prussia, 455.
Question in Parliament, 535.
Why Napoleon made, 574.
Perugia, Atrocities at, 471.
Massacre at, 455, 487.
Piedmont, Marriage of the King of, 183.
Sympathy with, 359.
Plan, Excitement at, 359.
Plon-Plon at Verona, 519.
Pope accepts the Presidency, 535.
Does not trust Napoleon, 375.
Prayers for the Army, 359.
Priest, brave, 439.
Principles of the War, 391.
Prisoners, Treatment of, by Austrians, 471.
Prussia, attitude of, 327.
On the Italian Question, 183.
Preparations of, 343.
Still neutral, 423.
Regency, the, 359.
Rifle Balls, Effect of the new, 503.
Rome, Disturbances at, 455.
Reforms at, 615.
State of, 583.
Russo-French Alliance, no, 343.
Sardinian Army, the, 364.
Bankruptcy, 743.
Policy, 375.
Preparations, 311.
Reply to Austrian Ultimatum, 326.
Troops, Movements of, 231.
Savoy, the Princess of, 141.
Scene of War, the, 449.
Italian War, the:
Schlick, Marshal, 476.
Servian Prince asked to resign, 87.
Sesia, Passage of the, 412.
Skirmish on the Po, 543.
Solferino, Battle of, 454, 470, 488.
Close of Battle of, 486.
How taken, 487.
Spy shot, 375.
Switzerland neutral, 375.
Treaty of Peace, 486.
Of Zurich, 727.
Turcos, how the, fight, 423.
Tuscan Dynasty, Overthrow of, 645.
Tuscany, Struggle in, 567.
Tyrolese Riflemen, 391, 407, 438.
Venice and Verona, 468.
Vercelli occupied by Allies, 375.
Victims of the War, 407.
Victor Emanuel, Dictator, 455.
Villa Franca Treaty, the, 535.
Virgin Mary to command the Austrians, 423.
War, the, 418.
Austria's Preparations for, 199.
Congress before the, 247.
Effects of a, on the U. S., 298.
Effects of European, on the U. S., 322.
Feelings in Italy, 87.
How long to last, 343.
In Europe, the, 258, 306, 326.
Items, 243, 359, 391.
Loans in Austria, 151.
Loans in Sardinia, 151.
News, 215.
Old Generals on the, 119.
Or Peace, 214.
Or Peace, the Basis of Negotiation, 295.
Play on the, 439.
Preparations in France, 119.
Preparations, 183, 247, 279, 325.
Prospects of, in Europe, 194.
Question in France, 231.
Question in Parliament, 183.
Wounded, the, 423.
The, in Italy, 503.
Zouaves and Turcos, 559.
And Tyrolese, 423.
Charge, a, 476.
Charge of the, 444.
In Luck, a, 535.
Zurich, Conference at, 519, 582, 599, 615, 663, 679, 711, 743.
Napoleon's Scheme for reorganizing Italy, 503.
Italy, Railways in, 743.
Item: one Pair of blue Eyes, 838.
Jackson's (Gen.) gold Snuff-box, 566.
Jaffa Outrage, 23.
Japan, Trade interrupted in, 679.
Jealousy and Suicide, 182.
Revenge, and Murder, 199.
Jewish Prospects, 738.
Jews, Rights of, 727.
Jury System, 68.
Kansas Gold Mines, 582.
Kate Crawford, 394.
Ladies who love their Lords, 727.
Lady with a Pistol, 294.
Lager Beer, 434.
Lamartine and the Emperor, 268.
Testimonial to, 551.
Lane, the Case of W. J., Jr., 638.
Acquitted, 695.
Leather Bag, the, 186.
Life Scenes in the South, 204, 302.
Literary Changes, 231.
Literary, 6, 22, 38, 54, 70, 86, 102, 118, 182, 198, 214, 230, 246, 262, 294, 310, 342, 374, 406, 422, 438, 518, 534, 566, 598, 694, 710, 743.
Living Head on a dead Body, 647.
Livingstone, Letter from, 718.
Progress of, 39, 71.
Livy, Emma, 28.
Loan, the new, 82.
Lois the Witch, 692, 698, 714, 730.
Lola Montez, Conversion of, 343.
Lombardy, alarming State of, 71.
London Times' Arrangements, 330.
Lost Children, 402.
Lounger, 3, 19, 35, 51, 67, 82, 99, 115, 131, 147, 178, 195, 211, 227, 242, 259, 275, 291, 307, 323, 339, 355, 371, 387, 403, 419, 435, 451, 467, 482, 499, 515, 531, 546, 562, 578, 594, 611, 626, 642, 659, 674, 691, 706, 722, 738, 755, 771, 787, 803, 819.
Love, Jealousy, and Murder, 527.
Lucky Woman, a, 375.
Ludlow, Captain, 25.
Lunatic Asylum, a Visit to a, 184.
Malakoff, the Duchess of, in Trouble, 775.
Man's Nest, John Bull's last, 599.
Mario and his Conquests, 7.
Fights a Duel, 807.
Marked Money, the, 762.
Market and Financial Reports, 3, 20, 62, 78, 94, 110, 142, 179, 211, 238, 246, 263, 286, 295, 311, 366, 371, 395, 413, 435, 462.
Marriage in high Life, 438, 519.
Married, would be, 86.
Martial Songs, 375.
Martyr to Science, a, 263.
Mason, funeral of Mr., 695.
May Day, 282.
Meanest Man alive, 54.
Medium caught, a, 230.
Mendicancy, modern, 395.
Message, gubernatorial, 38.
Meteoric Phenomenon, 550.
Methodist Episcopal Church, Future of the, 578.
Metropolitan Police, the, 180.
Metternich, Prince, 481.
Mexican Complications, 295.
Outrages in Texas, 758.
Revolutions, 327, 407.
Robbery, 439.
Mexico, 18.
Assassination of O. Chase in, 770.
Outrage in, 770.
Revolution in, 55.
Midnight Horseman, the, 282.
Milan, 122.
Jesuits expelled from, 487.
Millionaire, death of a New York, 518.
Millionaire's Joke, a, 295.
Mischief, more spiritual, 615.
Miss Cicely's Portrait, 141.
Mississippi, rise in the, 243.
Mohammedan Wife, conversion of a, 168.
Monaco, religious Ceremony at, 79.
Money, value of, 418.

161197

Monnot Stables, the, burned, 679.
Montalembert, pardoned, 55.
Montalembert's Appeal, 7, 39.
Mora, Juan R., 668.
Moral from a Law-book, 514.
Morney's great Speech, 615.
Morocco, War with, 743, 759.
Mortars Case, 7, 23.
And the Pope, 103.
Outdone, 119.
Another, 279.
Mother's first Lodger, 410.
Motive Power, a new, 599.
Mount Vernon, 2.
Mowing Machines, 412.
Murder at Hartford, 198.
Cold blooded, 279.
In Broadway, 502.
Shocking, 263.
Strange, story, 198.
Murderer, Execution of a, 6.
Murderous Ischvostchik, 74.
My Friend Fred's Christmas Gifts, 827.
My two Partners, 188.

Napier Ball, the, 134.
Naples, Marriage of a Prince of, 39.
Mutiny at, 503.
New King of, 391.
Rising in, 743.
National Finances, 828.
Naturalization Question, the, 370, 551.
Another Word on the, 450.
In Europe, 562.
Naturalization Law put to the test, 462.
Cass (Mr.) explains, 406.
Naturalization, is, a Farce? 402.
Naturalized Citizens, rights of, 494.
American Citizenship and foreign Despotism, 99.
Cass, Conversion of, 466.
Naval Power, decline of our, 610.
Negro Wedding in Jail, 567.
New Orleans Charity Hospital, 569.
Newport Bathing, 534.
Correspondence, 432, 541, 549.
Newspaper, a valuable, 23.
Newspapers and Telegraphs in France, 7.
New York City, 261.
As Nurse, 130.
As Murderer, 146.
Law Institute, 324.
Niagara Falls, 436.
Crossed on a tight Rope, 423.
Nick, 827.
Nightingale, Miss, 7.
North and South, 802.
North Star, safety of, 758.
Not at all strange, 314.

Old Lady's Story, an, 720.
Olympic Games revived, 247.
One Year, 458.
One Year of my Life, 491.
Opium eating in the United States, 22.
Trade to be continued, 551.
Orange County, a Ride through, 505.
Oude, Camp Scenes in, 183.
Our Cousin Alice, 202.
Our Mr. Dove, 643.
Outrage, villainous, 135.
Oyster Bed, great, 679.

Paintings, shall New York have a Gallery of? 114.
Palmerston returns to Power, 423.
Panic on the Stock Exchange, 327.
A, 436.
Panther hunting in Africa, 310.
Paraguay Affairs, 57.
Difficulty to be settled, 231.
Dispute settled, 247.
Dispute, Settlement of the, 243.
Squadron, Return of the, 279.
Paraguay Expedition, the U. S., 181, 217.
At San José, 296.
Paris Correspondence, 78, 81, 108, 129, 137, 193, 237, 253, 269, 282, 301, 317, 321, 363, 627.
Paris, Enlargement of, 715.
Parisian Gossip:
Abbé, an, in Trouble, 599.
American Gathering in Paris, 359.
Girl, attempted Suicide of, 423.
Anecdotes of the Court of Louis XIV., 362.
Aristocratic *fonte Pus*, 71.
Baby wrongly labeled, 70.
Bal Masqué at the Tuileries, 221.
Balmorals in Paris, 231.
Black Doctor going down, 295.
Bohemians of Paris, the, 691.
Bomba surveys his own Corpse, 359.
Bonnets, no more, 599.
Boy brought up as a Girl, 295.
Castiglione, Countess, 55.
Clotilde in Trouble, 247.
Developing, 551.
Clotilde's Cost to France, 199.
Dancers in Paris, 231.
De Pene in the Field, 263.
De Vries, 220.
Eugénie, an American presented to, 487.
And a Cantiniere, 327.
Going to the Baths, 644.
Plays her Part, how, 423.
Eugénie's Amusements, 7.
Fashions, Winter, 119.
Girl, lucky Peasant, 503.
Romance of a pretty, 503.
Grisi at Madrid, 759.
Guard, the Imperial, in Paris, 563.
Hero, a mutilated French, 583.
Hippopotamo-Infanticide, 585.
Imperial Eunuchs, 327.
Mouchards, 519.
Prince, the, 279.
Prince, the, wants to know, 551.
Superstition, 583.
Kisses, market Value of, 438.
Mario made to sing, 55.
Mario's Salary, 55.
Marshal of France, a, dying, 663.
Napoleon's new Tomb, 567.
Napoleon III. as Farmer, 631.
At Home, 535.
Believes in Spirit-rappings, 199.
Gives Paris Gas, 615.
Napoleon and Eugénie in the Country, 599.
Paints, 71.
Policy of, 215.
Napoleon, Resignation of Prince, 215.
To Eugénie, 499.
Sued, 247.
Feeling of, to England, 215.
Paris at New Year, 71.
Ball in February, 22, 183.
Bank, new, 39.
Growth of, 23.
How young Ladies enjoy themselves in, 583.
Theatres, 151.
Two American Marriages in, 583.
Parisian Caricatures, 583.
Echoes, 171.
Photograph of the Man in the Moon, 231.
Prince Imperial of France, 628, 631.
Prince K. and his Chocolate Drop, 87.
Poudre Rose, 106.
Romantic Marriage in Paris, 599.
Royal Anecdote, 759.
Wedding Gift lost, 39.
Scenes, Prince of Oude behind the, 295.
Tuileries, Adieux at the, 327.
Reception at the, 104.
Tumor, Burial of a Royal, 327.
Wounded Officer, a, 599.
Parker, Theodore, 102.
Parker's (Rev. Theodore) Letter, 594.
Parliament, dissolution of, 279, 294, 311.
Peers, the great, of England, 215.
Perilous Hour, a, 331.
Perils of Travels in India, 53.
Periodical Literature in England, 802.
Personal Items and Gossip, 7, 22, 39, 55, 70, 86, 102, 119, 198, 214, 230, 263, 311, 342, 358, 374, 406, 422, 439, 486, 502, 534, 551, 567, 599, 615, 630, 647, 663, 679, 727, 743, 758, 775, 823.
Physician's Dreams, a, 810.
Physicians, Female, 706.
Picolomini and the President, 119.
Pictorial History, 18.
Pierce, Letter from Mr., 214.
Turned out of his Lodgings, 7.
Pike's Peak Gold Mines, 390, 516.
A new Territory at, 594.
Pike's Peak, Abner Howe in, 292.
Cannibalism at, 390.
Gold from, 230, 630.
Gold Produce, 647.
Has, Gold? 438.
How to get there, 220.
Matters, 342.
Suffering at, 358.
Pirates, Fight with, 711.
Pius IX., Pope, 568.
Plague of Elliant, the, 708.
Play by a Banker, 183.
Poerio and his Friends, 215.
Police, Duties of the, 130.
Sunbeam, 418.
Political Correspondence, model, 695.
Preaching, 230.
Politics in Fifth Avenue, 600.
Our, 818.
Pope invited to Malta, 391.
Shooting his People, 551.
Portland, 577.
Post-office, a Virginia, 794.
Failure, 210.
Troubles, 214.
The, Question, 178.
Preaching, 4.
Pre-emption, making a, 153.
Prescott, death of, 86.
The Historian, 97.
President, how the, lives, 118.
Presidential Reception, 102.
Press Convicts in France, 7.
Preston, Col. William, 60.
Arrival of Mr., at Madrid, 231.
Priestcraft again, 199.
Priests, how Irish, rule their Flocks, 103.
Prince of Wales on his Travels, 231.
Prison Discipline in London, 103.
Prize Fight, the recent, 659, 663.
Probang, the, 88.
Protection to United States Citizens, 2.
Prussia, Condition of King of, 509.
Prussian Baby, the, 151.
Order of the Day, 519.
Pulling Through, 763.
Punishment, summary, 23.
Pusey, Dr., 71.
Quackery punished, 151.
Quaker City nearly wrecked, 679.
Quarantine Question, 18, 130.
Queen of Portugal, Death of, 519.
Of the Circus, 498.
Queer Letter to Napoleon III., 775.
Race, a great, 509.
Railway Accident in Canada, 209.
M. S. R. R., 450, 518, 727.
Railway Competition, 258.
Liquidation, 402.
Prospects, etc., 342.
Rambling Story, a, 49.
Rascal, a mean, 582.
Real Ghosts, 571.
Reform Bill, the, 231, 247, 263.
The new, 199.
Religious Frenzy, 39.
Republican Nominations in N. Y., 598.
Residuary Legatee, the, 90.
Revivalist, a, in Glasgow, 231.
Revolutionary Soldier, another, 599.
Ribbonism, 13, 22.
Riot, brutal, near Baltimore, 566.
In New Hampshire, 615.
Romance, a, through a Bedroom Window, 538.
Roman Delights, 39.
Funeral, 439.
Rome, 680.
Prince of Wales at, 167.
Rossini at the Piano, 39.
Rothschild Banquet, 215.
Rothschilds, the, and the Czar, 439.
Marriage, 103.
Wedding Present, 199.
Roughing it, 507.
Royal Charter, Loss of, 777.
Wreck of, 743, 759.
Royal Enjoyments, 94.
Lunatic, a, 39.
Running in Debt, 2.
Russia, Disturbance in, 247.
Sensible Empress of, 23.
Treachery of, 375.
Russian Emancipation, Progress of, 183.
Wolf Hunt, a, 219.

Sandwich Islands, King of, commits Homicide, 759.
San Juan Dispute, 738.
San Juan, Affairs at, 749.
Difficulty, the, 614.
Latest from, 630.
The disputed Island, 693.
Saratoga Correspondence, 563.
Saving Little, 11.
Scandal in high Life, 231.
Scene in a Church, 87.
Schamyl, how, was taken, 679.
At St. Petersburg, 743.
School, the best American, 114.
Science and Art, Progress of, 258.
Scientific Milestones, 626.
Scott, General, ordered to Pacific, 614.
In San Francisco, 743.
Sebastopol, Ship raising at, 103.
Secession, South Carolina ready for, 794.
Sedgwick, Death of Theodore, 807.
Senate, extraordinary Session, 182.
Senatorial Ethics, 82.
Sepoy, a, in a Trunk, 215.
Sexton, a careless, 214.
Shark Story, a, 746.
Ship-owners, good news for, 370.
Shipwreck of the *Margaret Tyson*, 49.
Shooting Affray, 775.
Sickles Tragedy, the, 168, 178.
Sickles Affair, another, 406.
Case, the, 150, 194, 210, 214.
D. E., 225.
Letter from, 486.
Key, Sale of Effects of, 230.
Tragedy, another, 326.
Trial, the, 233, 246, 248, 262, 278, 294, 310.
Verdict, 299.
Signs of the Times, 442.
Skirt Factory, 125.
Slavers, Trials of the, 22.
Slavery Question, Southern View of the, 822.
Slaves, have, been landed near Florida? 566.
Slave-trade to be put down, 566.
Smith, Gerrit, insane, 742.
Insanity of, 758.
Snakes and their Prey, 467.
Snapdragon, 58.
Solar Eclipse, 28.
Somnambulist caught, a, 295.
Soulouque and Dumas, 215.
Soulouque, Fall and Indictment of, 119.
Spiritualism, 615.
Spurgeon, 10.
Again, 567.
Coming to the United States, 263.
Spurgeon's (Mr.) Tabernacle, 593.
Stadt Theatre, 673.
State Elections, 534, 566, 662, 742.
Steam-boat Engineer indicted for Manslaughter, 310.
Steamer, a Monster American, 743.
Stephenson, Death of Robert, 711.
Story of a Statuette, 7.
Of our Family, 92.
Story, Touching, 758.
Strikes in London, 551.
Struggle for Life, 71.
St. Valentine's Day, 113.
Sub-Treasury, U. S., in New York, 136.
Suicide, remarkable, 102.
Sultan, the, and his Creditors, 87.
And his Wives, the, 327.
Sultana, Elopement of a, 647.
Sold out, a, 807.
Sunday Evening sacred Concert, a, 641.
Laws, Sketches of People who oppose our; Beer Garden, 657.
The Stadt Theatre, 673.
Sketches of People who oppose, 708, 739.
Sunday Question, the foreign Movement on the, 610.
Sweden, Death of King of, 487.
Personal Damages in, 103.
Swindler, a female, 631.
Tacubaya Assassination, 353.
Tammany Hall on Election Night, 744.
Tantia Topee, Death of, 375.
Teach, how not to, 50.
Tehuantepec Route, 34, 56.
Incidents of Travel on, 40.
Telegraphs:
Atlantic, 22, 34, 39, 231, 487, 727.
Atlantic Telegraphs, new, 39.
Telegraph in Parliament, 198.
Telegraph, the, once more, 599.
Telegraphs:
Telegraph, another great, 567.
To Cuba, 567.
Terrible Revenge, a, 791.
Thackeray and Yates, 215.
Thanksgiving in the City, 775.
Theatrical Squabbles, 23.
Thickening of the American Cuticle, 514.
Things Were and Otherwise (*see* also Humors of the Day), 62, 73, 94, 110, 174, 238, 254.
Thorndyke Will, 7.
Thorne (Col.), Will of, 566.
Thousand Dollar Dress, a, 55.
Three Nights by Ashpool, 506.
Throat Plague, the, 306.
Through the strait Gate, 838.
Tiger, a fighting, 369.
Times Manager in Court, 55.
Torture in Persia, 231.
Trade Of the U. S. for 1856–1859, 813.
Prospects, 626.
Tragedy in Cincinnati, 551.
Troubles, our political, 194.
Trumps, by Geo. Wm. Curtis, 236, 252, 268, 284, 300, 316, 332, 341, 357, 373, 389, 412, 428, 445, 460, 469, 493, 501, 525, 532, 549, 573, 580, 597, 613, 630, 645, 661, 677, 693, 709, 725, 741, 756, 772, 796, 812, 828, 835.
Turkey, Conspiracy in, 679.
Turkish Ball, a, 327.
Massacre of Christians, 503.
Two Cities, a Tale of, by Charles Dickens, 289, 305, 325, 348, 365, 381, 397, 405, 421, 437, 453, 477, 485, 506, 589, 605, 620, 636, 652, 669, 685, 701, 716, 731, 748, 764, 781.
Tyler, Reception by ex-President, 615.
Uncle Tom improved, 39.
Up for Office, 746.
Utah and the Mormons:
Mormon Atrocities, 310.
Mormons quieting down, 247.
Turbulent, 390.
Whip a Woman, 214.
Mountain Meadows, Massacre at, 513.
Murder in Utah, 132.
Utah Affairs, 574.
Applying for admission to the Union, 247.
Disturbance in, 294.
More Trouble ahead in, 642.
Murder in, 614.
Young's (Brigham) Talk with Greeley, 561.
Vaillant's Biography, 7.
Valentines, Statistics of, 183.
Vanderbilt, Cornelius, 145.
Loss of the, 53.
Vera Cruz, Plan of Fortifications of, 509.
The Foreign Squadrons before, 201.
"Vestiges," Author of the, 39.
Victor Emanuel, Speech of, 87.
Victoria and her Family, 401.
At the Opera, 375.
On Skates, 55.
Speech of, 567.
Opening Parliament, 149.
Victoria Bridge opened, 775.
Village overflowed, 198.
Virginia Election, 358.
Vision, my, 602.
Volcanic Eruption in Hawaii, 249.
Wager, queer, 519.
Walker afloat again, 663.
Walsh, Death of Mike, 198.
Wanderer, the Yacht, 33.
Description of, 70.
Case, the, 6.
Ward, Miss, 311.
Warhorse, Death of a, 487.
Washington Art Association, 54.
Ball at Paris, 199.
Belles, 70.
Gossip, 150.
Monument, 659.
Social Life at, 70.
Waterford, death of the Marquis of, 279.
Watering-place Husband, a, 171.
Webster Statue, the, 628.
Wedding, a very golden, 675.
Ring, a lost, 87.
West Indian Problem, the, 450.
Whale, the, found ashore, 545.
What I went through to get her, 234.
What will he do with it? By Sir E. B. Lytton, 10, 28, 44, 60.
Willie's Troubles, 203.
Wise, Donnelly Letters, the, 518, 534.
Wise, Hon. H. A., 541.
Wolf at the Door, 98.
Woman flogs a Man, 615.
Woman in White, 755, 777, 794, 805, 820, 841.
Ought a, to be hanged? 274.
Tarred and Feathered, 551.
Terrible Death of a, 630.
Wild, in the Woods, 599.
Wonders never cease, 634.
Wood, Hon. F., 804.
Wreck of Adonis, 193.
Of "Royal Charter," 743.
Of Royal Charter (circumstantial Account), 757.
Of the Dromahair, 223.

POETRY.

Adieu, 363.
Age of Steam, 571.
Annette, 538.
August in Town and at the Seaside, 554.
Bachelor's Hall, 261.
Because I slept, 299.
Brunel, 650.
Charlie's Wooing, 761.
Christmas Eve, 826.
Cold, 82.
Councilman's Ballad, 427.
Debt, 627.
Doubting Heart, a, 605.
Drowned, 386.
Eckart the Trusty, 545.
Even in the Eleventh Hour, 2.
Franklin, 716.
Frost Song, a, 66.
Golden Relics, 161.
Gone to Sea, 170.
Grandmother's Apology, 497.
Harsh Words, 122.
Hern Castle, 700.
Husband and Wife, 619.
I wish you a happy New Year, 1.
I would that he were dead, 33.
Jingling Pick at Pike's Peak, 324.
Judge not, 162.
Juggling Jerry, 625.
Julia in Heaven, 442.
Katie, 738.
King of Thule, 676.
Kiss in the Street, 411.
La File Bien Gardee, 705.
Lenore, 250.
Little Alice on a Spree, 927.
Little Story, a, 75.
Long ago, 248.
Loved and Lost, 802.
Madame la Marquise, 226.
Magenta, 465.
Mary, 700.
Maude Clare, 769.
Monster Grief, a, 478.
Morte, 138.
My Baby, 301.
My Life is wrong, 238.
Old Church, the, 722.
Old Musician, the, 129
Old News, 610.
Old Winter, 62.
Old Year Dying, 6.
On a Tear, 91.
On the Water, 524.
Penny for your Thoughts, 556.
Pistol Shot, the, 196.
Plague of Elliant, 708.
Rag-cutter, the, 771.
Rain, the, 541.
Robert Burns, 94.
She is dead, 191.
Skaters, the, 113.
Song of Courtesy, 486.
Sunlight in her hair, 90.
The Doll that lost her Squeak, 330.
Tobacco and I, 443.
Two Farthings, 762.
Walking, 748.
Warning, a, 216.
What I saw, 555.
Why mourn? 486.
Winter Night, 106.
Without and Within, 177.

AP
2
.H91

HOLIDAY SUPPLEMENT
to
HARPER'S WEEKLY.

NEW YORK, JANUARY 1, 1859. PRICE FIVE CENTS.

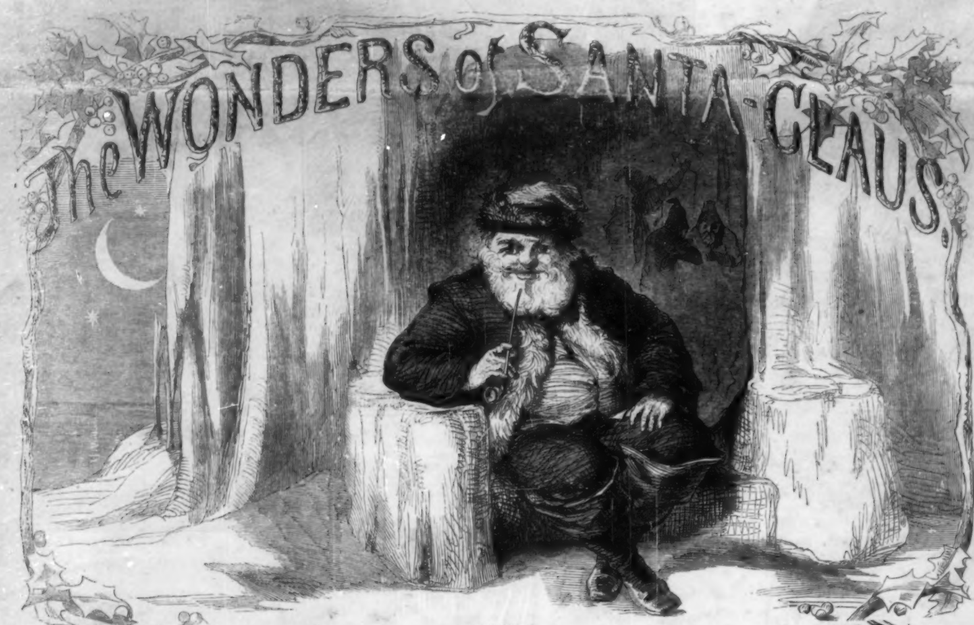

CHAPTER I.

CONCERNING SANTA-CLAUS,—HIS ASTONISHING CASTLE,—HIS BEAUTIFUL GIFTS FOR ALL GOOD CHILDREN,—AND HIS REAL NAME.

Beyond the ocean many a mile,
And many a year ago,
There lived a wonderful queer old man
In a wonderful house of snow;
And every little boy and girl,
As Christmas Eves arrive,
No doubt will be very glad to hear,
The old man is still alive.

In his house upon the top of a hill,
And almost out of sight,
He keeps a great many elves at work,
All working with all their might,
To make a million of pretty things,
Cakes, sugar-plums, and toys,
To fill the stockings, hung up you know
By the little girls and boys.

It would be a capital treat be sure,
A glimpse of his wondrous shop;
But the queer old man when a stranger comes,
Orders every elf to stop;
And the house, and work, and workmen all
Instantly take a raise,
And just you may think you are there,
They are off in a frosty mist.

But upon a time a cunning boy
Saw this sign upon the gate,
Nobody can ever enter here
Who lies a-bed too late:
Let all who expect a good stocking full,
Not spend too much time in play;
Keep book and work all the while in mind,
And be up by the peep of day.

A holiday morning would scarce suffice
Some little fellows turning a crank,
And others beating a drum:
Little pianos, so exact
You could almost hear them thrum.
Tea-sets and tables quite complete,
With ladies sitting around,
Chatting as older ladies do,
But a little more profound.

Steamboats made to sail in a tub,
And fishing-smacks ahoy,
And boats and skiffs with oars and sails,
A fleet for a sailor boy.
Ships of the line, equipt for sea,
With officers and crew,
Each with a red cap on his head,
And a jacket painted blue.

Bold pewter men with pistols armed,
Like duellists so smart,
Each very wickedly taking aim
At his little comrade's heart!
And nimble Jacks with supple joints
That when you pull a string,
Will give you an easy lesson how
To dance the Pigeon Wing.

Ugly old women in a box,
As some younger ones ought to be,
Which, when the cover is lifted off,
Fly out most spitefully.
Ripe wooden pears like real fruit,
Somehow made to unscrew;
Kittens with mice sewed to their mouths,
And tabby cats crying mew.

Gay humming-tops that spin about,
And make a speakless sound:

In London he gave them rounds of beef,
And two plum-puddings a-piece,
Then stepped to Windsor palace of course,
To see his royal niece.
He gave her a little Parliament,
Discussing a knotty bill,
And two or three nuts for them to crack,
And a birch to keep them still.

And now, said he, for St. Petersburg!
Over the cold North Sea,
And up the Baltic he sped in haste,
And was there when the clock struck three.
He hied to the palace of the Czar,
And clambered in at the dome;
A great many stockings were hung around
But the folks were not at home.

He gave them little Siberian mines,
With little men in chains,
Who strove to avenge their country's wrongs
And were sent there for their pains.
He left the Emperor a map,
With Russia cut in four,
As much as to say, great Muscovite,
Your sway may soon be o'er.

CHAPTER II.

HOW ST. NICHOLAS GOT ALL HIS PACKAGES READY, IN ORDER TO START AT SUNDOWN UPON HIS LONG JOURNEY.—HOW HE WENT TO AMSTERDAM, PARIS, DUBLIN, LONDON, AND ST. PETERSBURG.

December's four and twentieth day
Through its course was almost run,
St. Nicholas stood at his castle door
Awaiting the setting sun.
His goods were packed in a great balloon,
Near by were his horse and sleigh;
He had his skates upon his feet
And a ship getting under weigh.

For he began to travel by sea and land,
And sometimes through the air,
And then to skim on the rivers smooth,
When the ice his weight would bear.
The wind blew keen, and the snow fell fast,
But not a whit cared he;
For he knew a myriad little hearts,
Were longing that night to see.

Away he flew to Amsterdam,
As soon as the sun went down,
And left whole baskets of play-things there,
For every child in town.
Then he tried his skates on the Zayder Zee,
Southward to Dover's Strait,
Then Southward with his horse and sleigh,
He was soon at Paris' gate.

He scaled the walls of the Tuileries,
The children were all retired,
And every stocking was hanging up,
As St. Nicholas desired.
In one he put a sceptre and crown,
In another a guillotine,
And a little man without a head,
Who King of the French had been.

He paused a while at Notre Dame,
To see the Christmas shows;
Then with his grand Montgolfier
Majestically rose,
And from his splendid parachute,
A shower of bonbons threw,
For all the little ones in France,
And bade them all adieu.

Then down he drove on the River Seine,
And on the Biscay bay,
Then [illegible] famous Dublin town,
And [illegible] on his way.
In Dublin what do you think he left,
For the merry Irish boys?
Why, bags of potatoes instead of cakes,
And shillalaghs instead of toys.

Then down he hastened for Italy,
To call at the Vatican,
Forgetting, until he had arrived,
The Pope is a bachelor man.
But he looked in at St. Peter's church,
And saw the whole town at prayer,
So he left a basket full at the door,
For all the good children there.

Upon the Mediterranean Sea,
He boarded his ship again,
And hoisted sail, and steered west,
To see the Queen of Spain,
And give her a legion of wooden men,
Equipt from foot to nose,
And a troop of leaden horsemen too,
The rebels to oppose.

Now all good little boys and girls
Shall have a noble treat,
Delightful presents, that will make
The holidays complete.

Upon the spire of old St. Paul's
Policemen saw him stand,
Reading his list of ancient friends,
With his leather bags in hand.
'Tis said he dropt a frozen tear,
As he looked on the streets below,
And saw what a mighty change has come
Since Christmas times ago!

Those brave old times when great mince pies
Were piled on every shelf,
And every Knickerbocker boy
Might go and help himself.
When Broadway was a path for cows,
And all the streets were lanes,
And the houses were so snug and quaint,
With their bull's-eye window-panes;

And low old-fashioned door-ways, where,
The upper part swung in,
The Dutchman could his elbows lean,
And smoke his pipe and grin.
Then doughnuts were all good to eat,
And made as big as bricks,
And 'twas not thought unmannerly
To eat as many as six.

Good simple times, when lad and lass,
In happy groups were seen,
With sled and skate for winter sports,
Around the Bowling Green.
When maidens plied the spinning-wheel,
And idlers were unknown,
And all the up-town people lived
Below the one-mile stone.

When all were good and went to church,
And heeded what they heard,
And children never learned to speak
A bad or saucy word,
With plenty smiling every where,
Like Christmas every day,
Content and love at every hearth,
O what rare times were they!

But long before all this was said,
The stockings were all filled,
And Santa-claus was skating home,
With his nose a little chilled.
He whistled as he skimmed along,
Till the day began to dawn,
Then giving a twirl in the frosty air,
St. Nicholas was gone!

CHAPTER III.

ST. NICHOLAS HURRIES AWAY FROM SPAIN, AND SETS SAIL FOR AMERICA.

O'er the Cantabrian mountains wild,
He hurried to the strand,
To meet his treasure-laden ship,
There waiting his command.
He scattered beautiful gifts around,
As he went flying past,

Orders every elf to stop;
And the house, and work, and workmen all
Instantly take a seat,
And just you may think you are there,
They are off in a frosty mist.

But upon a time a cunning boy
Saw this sign upon the gate,
Nobody can ever enter here
Who lies a-bed too late:
Let all who expect a good stocking full,
Not spend too much time in play;
Keep book and work all the while in mind,
And be up by the peep of day.

A holiday morning would scarce suffice
To tell what was making there;
Wagons and dolls, whistles and birds,
And elephants most rare:
Wild monkeys drest like little men,
And dogs that could almost bark,
Watches, that, if they only had wheels,
Might beat the old clock in the Park.

Whole armies of little soldier folk,
All marching in grand review,
And turning up their eyes at the girls,
As the City soldiers do.
Engines, fast hurrying to a fire,
And many a little fool
A-trudging after them through the streets,
Instead of going to school.

Tin fiddles, and trumpets made of wood,
That will play as good a tune
As a Scotch bag-piper could perform
From Christmas-day till June.
Horses, with riders upon their backs,
Coaches, and carts, and gigs,
Each trying its best to win the race,
Like the Democrats and Whigs.

As his little comrade's heart!
And nimble Jacks with purple joints
That when you pull a string,
Will give you an easy lesson how
To dance the Pigeon Wing.

Ugly old women in a box,
As some younger ones ought to be,
Which, when the cover is lifted off,
Fly out most spitefully.
Ripe wooden pears like real fruit,
Somehow made to unscrew;
Kittens with mice sewed to their mouths,
And tabby cats crying mew.

Gay humming-tops that spin about,
And make a senseless sound,
Like windy representatives
In Congress often found.
Fine marbles, and rich China-men,
That you can play from taw,
As lawyers play rich clients down
The ring-pits of the law.

Bright caskets filled with jewelry,
Chains, bracelets, pins, and pearls,
All glittering with tinsel, like
Some fashionable girls.
Delightful little picture books,
And tales of Mother Goose,
Move witty than most novels are,
And twenty times their use.

But it were an endless task to tell,
The length that the list extends,
Of the curious gifts the queer old man
Prepares for his Christmas friends.
Belike you are guessing who he is,
And the country whence he came.
Why, he was born in Germany,
And St. Nicholas is his name.

And on the Biscay bay,
To the famous Dublin town,
And [illegible] on his way;
In Dublin what do you think he left,
For the party Irish boys?
Why, bags of potatoes instead of cakes,
And shillalaghs instead of toys.

CHAPTER III.

ST. NICHOLAS HURRIES AWAY FROM SPAIN, AND SETS SAIL FOR AMERICA.

O'er the Cantabrian mountains wild,
He hurried to the strand,
To meet his treasure-laden ship,
There waiting his command.
He scattered beautiful gifts around,
As he went flying past,
Then put his trumpet to his lips,
And blew a rousing blast.

Up, up my gallant sailors all,
Swiftly your anchor weigh,
The wind is fair, and we must sail,
For far America.
By wind and steam for New Amsterdam,
Three thousand miles an hour,
Onward he drove his elfin ship,
With a thousand-fairy power.

Down at the Battery he moored,
And gave a grand salute,
With cannon charged with sugar-plums,
And powder made to suit.
Then he hoisted out a score of bales,
Of his cakes, and nuts, and wares;
You would have been amazed to see
The heaps on the ferry stairs.

All's well, all's well! loud voices cried;
St. Nicholas is here!
How charming many a stocking full
In the morning will appear.

The stockings were all filled,
And Santa-claus was skating home,
With his nose a little chilled.
He whistled as he skimmed along,
Till the day began to dawn,
Then giving a twirl in the frosty air,
St. Nicholas was gone!

"HOOK MY FROCK!"

OH YES—OF COURSE!

LIEUTE. "Oh, Mr. Poffles, I find I have made a mistake—I see I was engaged for this Dance."

LADY. "I am afraid, Cook, we must part this day month!"
COOK. "Why, m'am, I think I let you have your own way in most every thing!"

THE BALLAD.

PREPARING FOR THE RECEPTION—THE NECK-TIE.

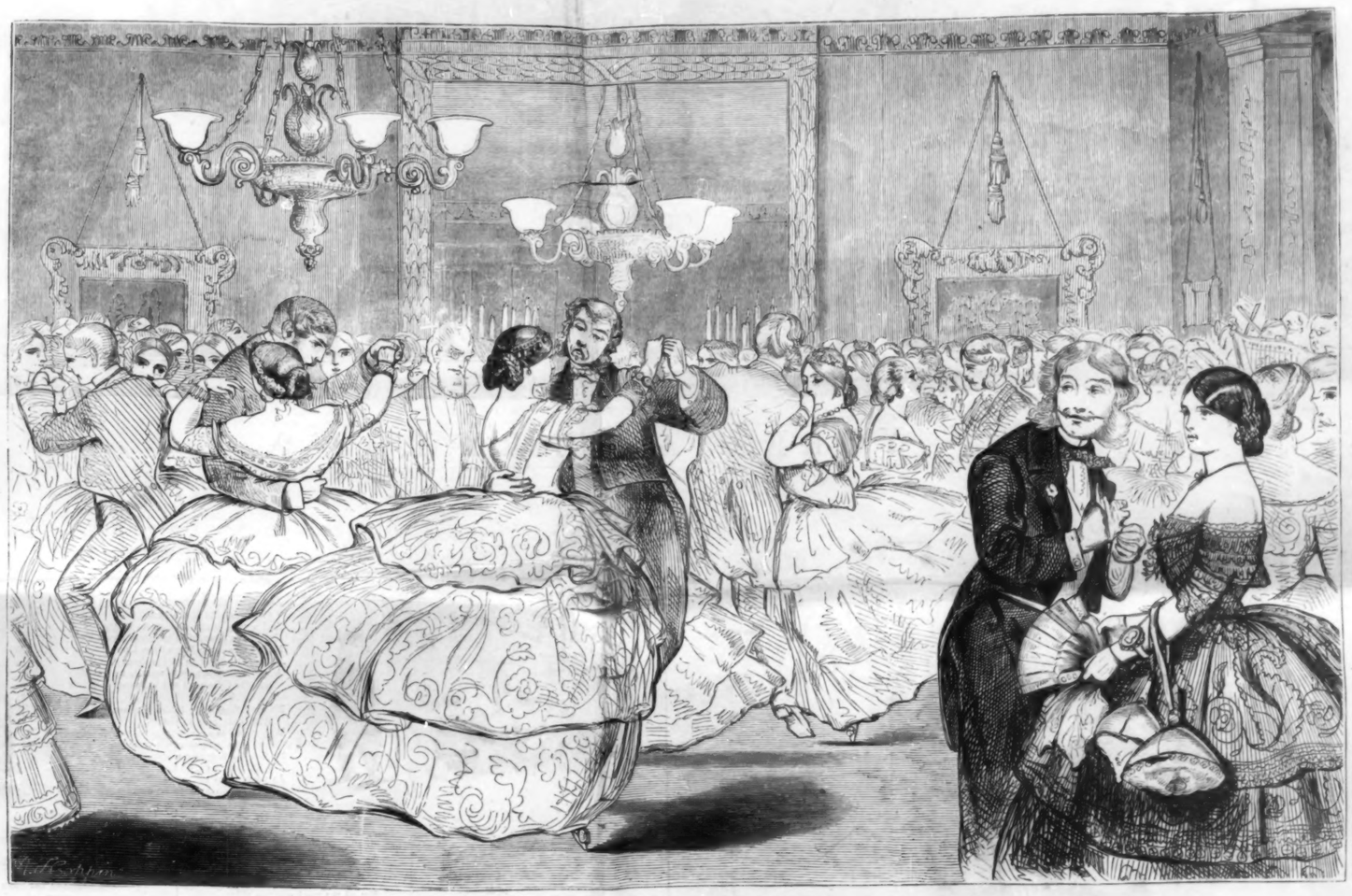

THE LAST BALL OF THE SEASON.

THE GLOVES.

THE GENTLEMEN'S DRESSING-ROOM.

THE LADIES' DRESSING-ROOM.

NEW-YEAR'S DAY IN NEW YORK.

TO THE DRAWING-ROOM.

TO THE AREA.

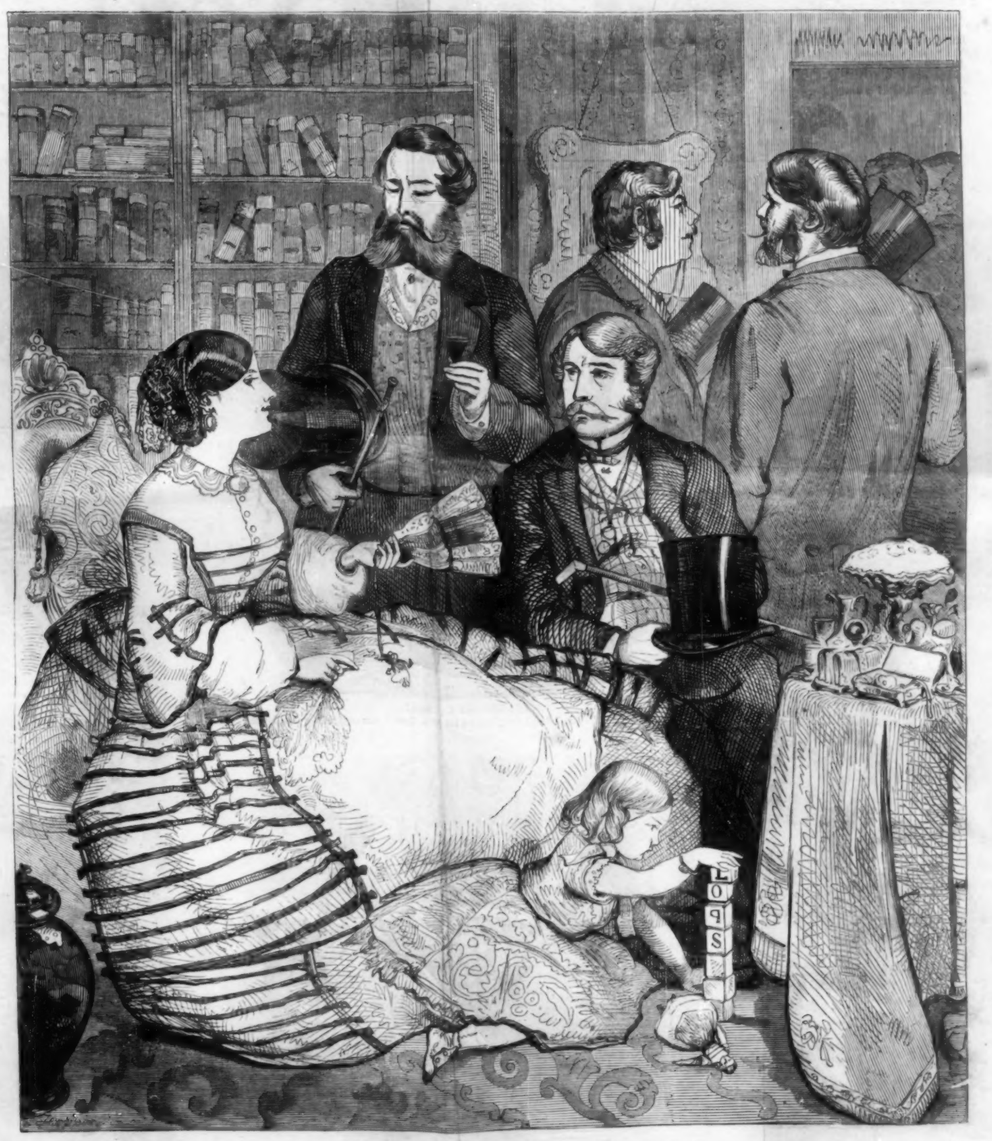

NEW-YEAR'S VISITING IN NEW YORK.

PREPARING FOR THE DAY.

END OF THE DAY.

Gift of A. C. Ernsey
1-7-41

THE COURTIN'.—[By Professor J. Russell Lowell.]

"ZEKLE CREP' UP, QUITE UNBEKNOWN, AN' PEEKED IN THRU THE WINDER."

"SHE HEERD A FOOT, AN' KNOWED IT, TU, A RASPIN' ON THE SCRAPER."

"TO SEE MY MA? SHE'S SPRINKLIN' CLO'ES AGIN' TO-MORROW'S I'NIN'."

"THE LAST WORDS PRICKED HIM LIKE A PIN, AN'—WA'AL, HE UP AND KIST HER."

Zekle crep' up, quite unbeknown,
An' peeked in thru the winder,
An' there sot Huldy all alone,
'Ith no one nigh to hender.

Agin' the chimbly crooknecks hung,
An' in among 'em rusted
The old queen's arm that gran'ther Young
Fetched back from Concord busted.

The wannut logs shot sparkles out
Toward the pootiest, bless her!
An' leetle fires danced all about
The chiny on the dresser.

The very room, coz she wuz in,
Looked warm frum floor to ceilin';
An' she looked full ez rosy agin
Ez th' apples she wuz peelin'.

She heerd a foot, an' knowed it, tu,
A raspin' on the scraper—
All ways to once her feelin's flew,
Like sparks in burnt-up paper.

He kin' o' l'itered on the mat,
Some doubtfle o' the seekle;
His heart kep' goin' pity-pat,
But hern went pity Zekle.

An' yet she gin her cheer a jerk
Ez though she wished him furder,
An' on her apples kep' to work
Ez ef a wager spurred her.

"You want to see my pa, I 'spose?"
"Wa'al, no; I come designin'—"
"To see my ma? She's sprinklin' clo'es
Agin' to-morrow's i'nin'."

He stood a spell on one foot fust,
Then stood a spell on t'other;
An' on which one he felt the wust
He couldn't ha' told ye, nuther.

Sez he, "I'd better call agin;"
Sez she, "Think likely, *Mister*;"
The last words pricked him like a pin,
An'—wa'al, he up and kist her.

When ma, bimeby, upon 'em slips,
Huldy sot, pale ez ashes,
All kind o' smily round the lips,
An' teary round the lashes.

Her blood riz quick, though, like the tide
Down to the Bay o' Fundy;
An' all I know is, they wuz cried
In meetin' come nex' Sunday.

"YOU WANT TO SEE MY PA, I 'SPOSE?"
"WA'AL, NO; I COME DESIGNIN'—"

"AN' ALL I KNOW IS, THEY WUZ CRIED IN MEETIN' COME NEX' SUNDAY."

MASTER SPARROW. "Look there, Tom! Young Fred is asleep!"
MASTER SPRAT. "Yes! Poor Little Beggar! What a shame it is to keep such a mere Child as that up so late!"

INDIGNANT OLD LADY (*who does not like Shipbuilding*). "Josh! you Joshua!"
PERSEVERING YOUTH. "Coming, Grandma, soon as I tie this *durned* Shoe-string."

DISGUSTING FOR AUGUSTUS.

AUGUSTUS (*who was rapidly coming to the point*). "Then, Emily!—Oh, may I call you Emily?—Sweetest!—best!—say that you will not go—without——"
OLD WOMAN (*cuts in*). "Any dong'nuts to-day, Marm?—any apples, or candies?"

MR. LACHRYMOY does not dance, himself; but is always much gratified to see the Young Folks enjoy themselves. But, whether it is that Forty Summers (? Sixty) have impaired his vision, he can not, for the life of him, discern any thing but some Black Coats struggling frantically in a sea of white Muslin.

HOPE.

SOILED, BUT OBSERVING CHILD. "Who knows but that some of these 'ere days I may have my fine hoops, big dresses, and walk Broadway all day, like some of these pretty Ladies do?"

IMPUDENT BOOTBLACK. "Black yer boots, mum?"

DISAPPOINTMENT.

ASCENT OF THE VIRGIN, BY MURILLO.

IN THE BITTER COLD.

THE LOW DOG.

HARPER'S MAGAZINE.

The reasons for its unprecedented success are simply *merit* and *cheapness*. Each number is a book. The Monthly Record of Current Events alone is worth 25 cents. We are free to say that if just such a monthly record were published at $3 00, we would readily subscribe. In every intelligent family it ought to be carefully read. We *study* it.—*Southern Methodist Pulpit.*

TERMS.

One Copy for One Year	$3 00
Two Copies for One Year	5 00
Three or more Copies for One Year (each)	2 00

And an Extra Copy, gratis, for every Club of TEN SUBSCRIBERS.

VETERAN BURGLAR. "Ven you get inside, Sammy, my boy, mind, you look out for the Spoons and Forks. Them's the Swag!"

APPRENTICE. "But, s'pose I'm caught?"

VETERAN BURGLAR. "You won't be Caught; and if you are, the Officer 'll let you go when I ask him."

APPRENTICE. "But s'pose he don't?"

VETERAN BURGLAR. "He will; and if he dor't, you won't be tried."

APPRENTICE. "But if I am?"

VETERAN BURGLAR. "You won't be; and if you are, the jury won't agree, and you'll be acqu'tted."

APPRENTICE. "How if I ain't?"

VETERAN BURGLAR. "You will; and if you ain't, we get out a Writ of Error, and have a new trial."

APPRENTICE. "But suppose you can't?"

VETERAN BURGLAR. "But we can; and if we fail, why, we'll get the judgment suspended."

APPRENTICE. "But if you break down?"

VETERAN BURGLAR. "We won't; and if we do, we'll get a Petition, signed by all the respectable People, and the Gov'nor 'll Pardon you right away. Don't be afraid, Sammy, you'll never be punished." [*Exit Apprentice, reassured.*

COMING THROUGH THE RYE.

THE SLEIGH-RIDE.

THE FAST DOG.

HARPER'S WEEKLY.

ALWAYS THE BEST.—For the best Stories, the best Illustrations, and the best Digest of the News of the Week, see

HARPER'S WEEKLY. PRICE FIVE CENTS.

HARPER'S WEEKLY is the best illustrated paper ever published in the country, and is well worth double the half dime which it costs. * * * Its illustrations alone are worth more than any of the other secular papers of the day.—*Cincinnati Journal and Messenger.*

TERMS.

One Copy for Twenty Weeks	$1 00
One Copy for One Year	2 50
One Copy for Two Years	4 00
Five Copies for One Year	9 00
Twelve Copies for One Year	20 00
Twenty-five Copies for One Year	40 00

An Extra Copy will be allowed for every Club of TWELVE *or* TWENTY-FIVE SUBSCRIBERS.

THE BURGLAR'S FRIEND. "This here, Sir, is a Petition to the Governor for the Pardon of JIM CUTTHROAT—one of the best Fellows in the World—who had the Misfortune to knock his Wife's Brains out, set Fire to his House, and burn up his two Babies. All done, Sir, in a moment of ungovernable Passion, for which a Poor Fellow oughtn't to be held responsible. I hope you'll sign it, Sir. We've got the names of Eight eminent Merchants, Sixteen leading Lawyers, and Ten Wall Street Operators. See here!"

MORAL MERCHANT. "Ah! I see. Poor Fellow dashed his Wife's Brains out, eh? Burnt up his two Babies! Poor Fellow! Well, I suppose I must Sign it." [*Signs his name.*